WEATHER FORECASTS

Victoria and Vicinity—Southerly and westerly winds, partly cloudy and cool with occasional showers.

Lower Mainland—Light to moderate winds, partly cloudy and cool with occasional showers.

The Daily Colonist.

(ESTABLISHED 1858.)

COLONIST TELEPHONES

Business Office	11
Circulation	12
Job Printing	197
Editorial Rooms	50

NO. 157—FIFTY-FIFTH YEAR

VICTORIA, VANCOUVER ISLAND, BRITISH COLUMBIA, SATURDAY, JUNE 14, 1913

TWENTY-FOUR PAGES

BERLIN SCENE OF CELEBRATION

Opening of Festivities to Mark the Twenty-Fifth Anniversary of Emperor William's Accession to Throne.

WHOLE EMPIRE PAYS TRIBUTE TO KAISER

Rulers of Twenty-Five German States to Gather in Capital—European Monarchs Send Congratulatory Messages.

BERLIN, June 13.—The celebration to mark the completion next Sunday of the twenty-fifth year of the reign of Emperor William will be one of the greatest since the creation of the Empire. All Germany will endeavor to show appreciation of the Kaiser. The other twenty-five rulers of German states, including the Kings of Saxony, Bavaria and Wurtemburg, are coming to Berlin personally to congratulate the Kaiser, and to participate in the celebration. All European countries have sent congratulations. The Archduke Francis Ferdinand of Austria will represent Emperor Francis Joseph. The Kaiser will signalize the occasion by commuting the sentences of many prisoners and pardoning others. He will also grant titles of nobility.

Festivities Opened.

The festivities opened this afternoon with a review of the Imperial Automobile Club the military volunteer automobile corps, and other automobile organizations, on the army chasse in the western suburbs of Berlin. Headed by Prince Henry of Prussia and the Duke of Ratibor, hundreds of decorated motor cars were reviewed by his majesty. The Duke of Ratibor then completed the first of the innumerable addresses which the Emperor is to receive on his jubilee.

The Emperor and Empress afterward proceeded to the stadium erected for the next Olympic games to witness a jubilee equestrian tourney.

On Sunday, the real anniversary, very few celebrations will occur, as it marks the date of the death of the Emperor's father, Frederick III.

SHIPBUILDING AT SOREL

Vessel for Use on Lake Winnipeg Is Now Under Construction in Federal Yard

OTTAWA, June 13.—The Dominion Government is enlarging the usefulness of the much discussed Federal shipyard at Sorel. Instead of doing small repairs and turning out an occasional vessel for the St. Lawrence and lower Canada coast work, the Sorel yard is likely to be building ships for all Canada. A beginning is now being made. A steamer is under construction in the yard for use on Lake Winnipeg. It will be built in sections, shipped to Port Arthur, and sent on from there to Selkirk where it will be put together. No satisfactory tenders were received for the construction of this vessel.

Mexican Cabinet Changes

MEXICO CITY, June 13.—A general shakeup in the cabinet of Huerta occurred today. General Manuel Mondragon resigned as Minister of War and has been succeeded by General Aureliano Blanquet, former Military Commander of the federal district. Jorge Vera Estanol relinquished the post of Minister of Public Instruction, Senor Garza Aldape, Minister of Agriculture, taking his place. Several other cabinet ministers changed places.

Dr. Aurelanio Urrutia, head of the National School of Medicine, has been appointed Minister of the Interior, a post long vacant. General Mondragon was in charge of the Diaz forces during the ten days' battle which culminated in the overthrow of Madero. General Blanquet was in charge of the campaign in the state of Mexico during the last Madero term.

More Slides in Canal Cut

PANAMA, June 13.—There has been increased activity in slides in Culebra cut during the past twentyfour hours. A new movement took place yesterday on the slide on the east bank of the cut, precipitating a large mass of earth and rock into the canal and covering all the tracks on the east side, choking the drainage ditches and overturning a steam shovel. This break now extends back to the upper terrace and the level is cracked still further back. The Cucaracha slide started a fresh movement this afternoon, filling the cut to the sixty-seven foot level and throwing in more material than the steam shovels excavated from it during the past month. Another slide occurred on the west bank of the canal near Empire, where a mass of mud slid into the canal last year.

Hydro-Aeroplane Flight

ST. LOUIS, Mo., June 13.—Anthony Junas and Arthur Ismauger will start on a trip for Chicago in the morning, via the Mississippi and Illinois River, in a hydro-aeroplane. They made a preliminary run as far as Grafton today, returning to this city tonight.

CARPENTER LOSES HIS LIFE

Crushed to Death When Building Collapses at Vancouver—Five Other Workmen Sustain Injuries

VANCOUVER, June 13.—One man was killed and five other workmen injured this morning in the collapse of a reinforced concrete apartment building under construction on Pender Street, two blocks east of Main Street. The collapse is said to be due to the giving way of a beam in one of the upper floors.

Harry Anderson, a carpenter, was killed, and those hurt were A. Dalton, G. W. Scott, B. Cassano, T. Evans and E. Leave. None of them were fatally injured. The accident happened shortly after 10 o'clock, and the men were carried down with tons of concrete, debris, brick and timber. Anderson was pinned down by a mass of flooring and was dead when taken out.

Fatal Runaway Accident

EDMONTON, Alta., June 13.—Mrs. S. Siegart, wife of a well-known farmer at Morse Mills, near Edmonton, was thrown out of her buggy and killed near her home tonight. In company with her young son she had just returned from a drive. The boy got out of the rig and unhitched the team, but took the bridles off first. The animals at once bolted and Mrs. Siegart was thrown on a binder, dying two hours later from a fractured skull.

Military Graduates.

KINGSTON, Ont., June 13.—Among the 36 graduates at the Royal Military College, announced this afternoon are Corp. Bostock, Monte Creek, B. C.; Corporal Matthews, Victoria, B. C., and G. C. Galt, Winnipeg. Corporal Bostock graduated with honors.

LIBERAL LEADER MUCH PERTURBED

Sir Wilfrid Laurier Now Realizes Action of Senate Majority in Killing Naval Bill Will Injure Party.

OTTAWA, June 13.—The perturbation and uneasiness of Sir Wilfrid Laurier is causing much interest and amusement in Ottawa. It appears that the Liberal leader has been dwelling upon the events of the last month of the Parliamentary session. He has gone step by step over the defeat of the naval act by the Senate majority at Sir Wilfrid's orders. It has dawned upon him that the activity of one or two of his French-Canadian followers in the Upper House was much too noticeable, that the game was badly played, and that while the plot was all right from the purely local point of view in Quebec, it was likely to do the Liberal party a great deal of damage in other parts of Canada.

Sir Wilfrid has been much agitated over the fact that the Nationalists' influence in the Senate was so openly exerted as to become a matter of public comment in some parts of the country where it could not be expected to do the party any political good. So much impressed with this difficulty has Sir Wilfrid become that he has been making a series of visits to Montreal where it is said he has been in earnest converse with his Nationalist lieutenants.

Liberal Senator's Letter

About the time of Sir Wilfrid's arrival in Montreal there appeared in the local press an open letter over the signature of Senator David, a Laurier appointee, and an active member of the Liberal majority in the Senate. This letter invited the supposedly confiding public to accept an explanation that the Naval Aid Bill was killed on broad grounds, which had nothing to do with Nationalism or with the drama actually played by the Laurier puppets in the Upper House. Senator David said that war might come before the three ships could be built, that if it did come Canada would send men and arms and that the moral effect was much better under the naval service act of 1910.

So worried is the Liberal Leader over the mess that he has got his party into that he may work himself up to the point of touring the English-speaking provinces to spread his denials in the first person.

Battle of Roses at Portland

PORTLAND, June 13.—A battle of roses this afternoon was the only event today of the Rose Festival, which will conclude tomorrow at midnight. Taking advantage of the lull in the festival performances many visitors went on sight-seeing trips up the Columbia and at the resorts about the city. A repetition of the electric pageant and revelries afterward will end the festivities tomorrow night. In the afternoon, the annual track and field meet of the Northwest Association amateur athletics will be held on Multnomah Field.

Moros Are Repulsed

MANILA, June 13.—Fierce fighting continues between the American forces under Brig.-General Pershing and the rebellious Moros at Bagsak.

The Moros still hold one fort. Their attempts to rush the American lines with bolos, which were made with fanatical gallantry, have been repulsed with heavy losses. The Americans will attack in strength today, and their success seems certain.

Is Celebrating Twenty-Fifth Year of His Reign

EMPEROR WILLIAM OF GERMANY

ANOTHER BRITISH AVIATOR KILLED

Member of Royal Flying Corps Crushed to Death When Monoplane Turns Turtle—Passengers Injured.

LONDON, June 13.—Lieut. James R. B. Kennedy of the naval wing of the Royal Flying Corps, was killed, and C. Gordon Bell, another aviator, was seriously injured in the fall of a monoplane near the Brooklands aerodrome today. Bell was driving the machine with Kennedy as a passenger.

The monoplane, at a height of about thirty feet, was flying at the rate of eighty miles an hour, when Bell essayed a turn and banked the machine at too great an angle. The nose of the machine dipped suddenly and a wing struck the ground, causing the monoplane to turn turtle. Both Kennedy and Bell were buried in the wreckage.

This is the second fatility in the Royal Flying Corps in less than a month, Lieut. Desmond L. Arthur, of the Fifth Battalion Royal Munster Fusiliers, having been killed near Rose, Scotland, May 27.

SEEK INCORPORATION

Two Companies Give Notice of Application to Be Made at Next Session of Parliament

OTTAWA, June 13.—Notice is given that application will be made to Parliament at the next session for an act to incorporate a company under the name of the Naas Valley and Northern Railway Company, to construct a line or lines of railway, commencing at a point at or near the mouth of the Naas River, and following a general northerly direction along the valley of the Naas river to the Stikine River and onward northerly following the shore of Teskin Lake to the junction of the Yukon and Hootalinqua Rivers in the Yukon Territory.

Application will also be made for an act to incorporate a company under the name of the Atlin Railway Company, with power to construct a railway, commencing at the town of Atlin and following a generally southerly direction to a point on the Taku River where it intersects the international boundary, and also from a point on the easterly line to the southern end of Teslin Lake.

DESTRUCTIVE BUSH FIRE

Nearly Fifty Settlers Lose Their Homes—Number of Sawmills and Lumber Camps Burned

COBALT, Ont., June 13.—Nearly fifty settlers in the townships of Tudhope, Truax, Robilliard and Daco, in the immediate vicinity of the town of Charleton, lost their homes and all their belongings in a bush fire which cut a swath several miles in width and swept through the townships Wednesday and Thursday. The settlers, with their families, fled from their homes and no fatalities have occurred.

Not since the Porcupine fire in 1911 has such a fire swept the north country. Not only Charleton is affected, but practically every township in the district where slashings have been made. In addition to farmers' homes, which were destroyed, many sawmills also have fallen prey and lumber camps wiped out. A path twelve miles in length was covered by the fire in the Long Lake section. The large saw and planing mill of the Northern Ontario Lumber Company, which stood on the shores of Long Lake, was destroyed by fire last Wednesday evening.

VERDICT OF NOT GUILTY

McConville Acquitted at Clinton—Sentence Passed on Prisoners Convicted at Assizes

CLINTON, B. C., June 13.—After rehearing the evidence which was produced yesterday for and against Watts, the case of Rex vs. McConville, went to the jury at 8:30 this morning. In forty-five minutes a verdict of not guilty was returned.

Mr. Justice Gregory said in summing up: "A poor Indian has been murdered in the Cariboo District and it is regrettable that the responsibility for the crime cannot be placed at the door of the guilty person."

The case of the New England vs. Loring, cattle stealing, occupied the forenoon. This was in the nature of a private prosecution, the plaintiff having been bound over to prosecute at last assizes. The jury returned a verdict of not guilty

The following sentences were imposed by Judge Gregory today: Bonner, stealing money from prisoners while performing duty as public officer at Ashcroft, one year and eleven months in the common jail; L A. Bonner, dynamiting ditch at Barkerville, three months in the common jail; Berry robbery at Ashcroft, three years in the Provincial Penitentiary; Plowoon, stealing, four months; Edward Paul, assault and stabbing, two years and six months in the Provincial Penitentiary; Kendries, taking money under false pretences, one year hard labor; Antoine, murder at Lytton, ten years in the Provincial Penitentiary.

FISHERY EXPERTS FOR HUDSON BAY

Leave Ottawa in July to Report on Resources of Northern Waters—Big Industry May Be Established.

OTTAWA, June 13.—A thorough study of the fishery resources of Hudson's Bay will be made by the Government, acting through the biological board. Fishery experts will go North in July on the Government steamer Minto, which is taking supplies for the harbor work at Port Nelson. It is believed that the opening of the Hudson's Bay route will result in a speedy development of a great commercial fishery industry. This industry would in a short time be large enough to supply the Prairie Provinces with fish besides providing fish for export. In addition to the steamer Minto four Newfoundland whalers will go up to Hudson's Bay this Summer with supplies. An ocean-going tug has been secured from Scotland and will set out for Canada shortly to take up the new hydraulic dredge which is being built at Toronto and which will be ready about August 1.

UNIONISTS RETAIN SEAT

Candidate in Wandsworth Returned by Increased Majority—Home Rule and Welsh Disestablishment Issues

LONDON, June 13.—The Unionists succeeded, by an increased majority of over 1,700, in retaining the Wandsworth seat, which became vacant owing to the resignation of Sir Henry Kimber. The figures are: Stuart Samuel, Unionist, 13,425; Havelock Wilson, Independent Labor, 7,088; Unionist majority, 6,337.

The two previous majorities over Liberal candidates were 5,939 in January, 1910, and in the December election of the same year, 4,614.

Issues on which the election was fought were mainly those of opposition to the Home Rule bill, Welsh Disestablishment and need for amendment of the Insurance Act.

Dies at Winnipeg.

WINNIPEG, June 13.—George W. Cocktan, general manager of the Hudson's Bay wholesale department here, died this morning at the age of 40. He was formerly in the company's service at Kamloops, B. C.

WELCOMED TO CALGARY

Members of Canadian Women's Press Club Entertained by City—Invited to Meet at Vancouver

CALGARY, Alta., June 13.—About 125 members of the Canadian Women's Press Club took possession of the town this morning, and received a royal welcome. They were met at the station by a local press representative, and after breakfast were entertained to a motor drive by the local Women's Press Club and the City of Calgary. Many points of interest were visited, including the new Hudson's Bay Co.'s building which will cost $1,500,000, and the Indian reserve. Afterwards they were guests at a luncheon in Paget Hall, Mayor Sinnott being in the chair. There was a reception and tea this afternoon.

The delegates will leave for Banff on Saturday morning, the guests of the C. P. R. for the week-end. The ballroom at the hotel will be opened at night in their honor.

The majority of the delegates will return home early next week. They have received an invitation from the Progressive Club of Vancouver to hold the next triennial meeting there.

Fire Destroys Hamlet.

WINNIPEG, June 13.—Owing to the continued drought, bush fires are doing a lot of damage along the north shore of Lake Superior, and yesterday afternoon one of these east of Chapleau on the main line of the Canadian Pacific Railway enveloped and destroyed the hamlet of Bisco, burning down the railway station, the Roman Catholic Church, a store and the few small houses which comprised the settlement.

GRAIN ACREAGE SHOWS INCREASE

Reports Issued by Census and Statistical Department at Ottawa on Condition of the Crops Throughout Canada.

OTTAWA, June 13.—A bulletin of the census and statistics' office issued today gives preliminary estimates of the areas sown to the present grain crops and reports on their condition at the end of May, according to the returns received from crop-reporting correspondents throughout Canada. The reports show that the month of May was dry and cold, with frequent night frosts and that these conditions, whilst favorable to seeding, retarded the growth of the crops sown and caused them to be unseasonably backward.

The total area under wheat in Canada is provisionally estimated at 9,816,300 acres, or 37,900 acres more than in 1912, the area in Spring wheat being 8,990,500 acres, or 13,100 acres more. Oats occupy 9,608,500 acres, compared with 9,216,000 acres in 1912, an increase of 391,600 acres; barley occupies, 1,435,200 acres, an increase of 10,000 acres, and rye 126,500 acres, a decrease of 9,610 acres. For wheat, barley and oats taken together the increase represents 459,500 acres. The estimated acreage under hay and clover is 7,475,600 acres, compared with 7,633,600 acres last year.

In Western Provinces

For the Provinces of Manitoba, Saskatchewan and Alberta the total wheat area is estimated at 9,014,800 acres as compared with 8,961,800 acres, and that of barley at 852,600 acres compared with 809,500 acres. There is an increase of 52,000 acres for wheat, 293,900 acres for oats, and 42,800 acres for barley, or 388,600 acres for the three crops.

On May 31st the condition of crops was reported as generally favorable throughout Canada. Expressed in percentage of the usual standard of 100 taken as representing the promise of a full crop, the condition on May 31st for the Dominion was as follows: Fall wheat, 80.2; Spring wheat, 91.55; oats, 91.72; barley, 91.19; rye, 87.70; peas, 89.74; mixed grains, 90.15; hay and clover 81.12; pastures, 85.08, and alfalfa, 77.

At the corresponding date last year the condition of Fall wheat was only 71.46. All the other crops were then above 90 excepting rye 87.24, peas 88.85 and mixed grains 87.72.

For Industrial Purposes

OTTAWA, June 13.—An order-in council has been passed at the request of the city of Prince Albert setting aside for industrial purposes a tract of 47 acres of land, it being a portion of some 461 acres granted to the town in trust in November, 1887, for park purposes. The land must first be surrendered to the Dominion Government, when it will be withdrawn from the operation of the order-in-council passed in 1887 and sold to the city at the current rate of $3 per acre.

CONFESSIONS IN ARCHIBALD CASE

Comrade of Men Accused of Shooting Police Constable Gives Sensational Evidence at Trial at Vancouver.

ALLEGED ADMISSIONS OF HIS COMPANIONS

Herman Clark Said to Have Told of His Shooting Officer While Latter Was Searching for Him.

VANCOUVER, June 14.—Recital of admissions which Joseph Seymour swore the accused had made to him concerning the death of Police Constable Archibald on the morning of May 29, prefaced with an account of what the witness swore were the events leading up to the murder, contributed yesterday to the most dramatic session of the police court ever held in Vancouver. Statements made by James Hamilton in a waterfront shack, Herman Clark and Frank Davis, who are facing the most serious charge in the criminal code, and by Joseph Seymour, were scarcely less sensational.

According to the evidence of Seymour, he and Davis and Clark were a trio who had planned some of the most desperate crimes, including a holdup raid into Shaughnessy Heights, and the burglarizing of several business premises.

Called to the witness box, Seymour, who is called "Blackie," presumably from the raven hues of his hair, stated he had come to Vancouver about two years ago. Witness had known Clark and Davis about three months before the killing of Constable Archibald.

Night of the Tragedy

He said Davis had told him that they had broken into the office of the Hastings mill. After this they had hidden the tools and had then broken into a grocery store. Alarmed by some noise they had returned to the field where they had left the tools. As they were getting the tools Clark lit a match to light a cigarette. As the little flame of light flickered out in the darkness an officer was seen approaching with a revolver in one hand and a lamp in the other.

"Davis told me that the officer asked them what they were going to do. There had been some questions and replies and then the officer had started to search Clark. He found a 'jimmy,' and asked Clark what it was for. The latter had replied that he used it in his business."

The officer then, Davis had said, reached for his gun. Clark fired three shots at him, and both men started to run away. They came back to get the tools and they took the officer's gun and light.

Seymour said that the only remark Clark had made to him was that "the officer had come in looking for it, and he got it."

Hamilton's Evidence

James Hamilton said he was a longshoreman. He was the owner of a shack on the waterfront referred to. It was near the mill of the Hastings Shingle Co. On May 22 he had gone away on a trip and had left "Blackie" Seymour in charge of the shack. He got back to the shack on the afternoon of May 28, about 5 o'clock.

"Blackie" came in shortly afterwards, and Davis and Clark a little later on. He had seen Davis in the Hotel Europe bar, but Clark he had never seen before. Davis and Clark went out and while they were gone "Blackie" took four guns out of a wooden box.

Subsequently, all the men came together again in the shack. The three had armed themselves and buckled on leather belts. Before going out Davis had pulled out his gun and said: "I can get the money all right in the light with this." "Blackie" and Clark had refused to accept masks, intimating that they would keep around in the dark places.

Hamilton said he had accompanied the men to the Barnard Castle Hotel. The other three had left him in the bar, but he stayed on till 9:25, when he had returned to the shack, partaken of a cold lunch and gone to bed. Davis and Clark had come back about 11 o'clock and asked him if he had seen anything of "Blackie." Then Clark had taken some dynamite out of a trunk and the two had gone away again.

Hamilton returned to bed and went to sleep again, but was reawakened,

Continued on Page 2, Col. 3

FIFTY YEARS AGO TODAY

(From the Colonist of June 14, 1863.)

Re-established.—Among the list of new applicants for licenses granted by the bench yesterday, appears the name of Mr. Jas. M. De Young, who we are pleased to see has re-established himself in his business on Wharf street.

Fire.—For the last few days there has been a fire raging in the woods between Sooke and Metchosin districts.

Cylinders.—Mr. Spratt, of the Albion Iron Works, has just finished boring two new cylinders for the steamer Reliance, Capt. Irving, which cannot be surpassed by anything on the Coast. They have a 16-inch stroke.

Windfall—We understand that our fellow townsmen, Messrs. C. W. Wallace and G. Viginolo were the lucky drawers on the Havana State Loan of $50,000.

Victoria Carnival Week—August 4 to 9, 1913

"The Gift Centre"

The Very Newest Ideas in Bags

Ladies who are interested in dainty bags, and most ladies are, will be delighted with those we are showing in

Seal and Morocco

The prices at which they are marked (the lowest possible) will seem like sale prices to you, and they just go to show our supremacy in the way of VALUE-GIVING.

SHORTT, HILL & DUNCAN, LTD.

At the Sign of the Four Dials

Corner Broad and View Streets

Phone 675

COMOX 120 acres, good red loam soil; timber, 2½ million feet; about two miles from Fraser River Mills: Per acre $35

One-third cash, balance 6, 12 and 18 months at 7%

A. S. BARTON

Member of Victoria Real Estate Exchange

215 Central Building Phone 2901

Campbell's PRESCRIPTION STORE CO.

Corner Fort and Douglas Phone 135

PURE SUMMER DRINKS

NONE BUT THE BEST AND ALL DELICIOUS

Montserrat Lime Juice..........50c
Raspberry Vinegar, 35c and....50c
Pineapple Juice, 35c and........65c
Ross Lime Juice Cordial........50c
Persian Sherbet...................25c
Grape Juice, 35c and............65c

Store to Lease

No. 725 Yates Street, including full basement, at present occupied by Tuson & Co. Possession June 1.

Rent $250 Per Month

Apply P. O. Box 715, Victoria

People Who Have Learned to Discriminate

When wanting a dilutant for any purpose—from a Highball to a glass of milk—

INSIST UPON

WHITE ROCK

LITHIA WATER

Guaranteed absolutely pure, it refreshes and exhilarates, without the bite and sting of ordinary charged waters. There is a champagne suggestion in its effervescence, and it is unrivaled for family use.

WHOLESALE AGENTS

Pither & Leiser, Ltd.

VICTORIA VANCOUVER, B. C.

RAIDS RESUMED BY SUFFRAGETTES

Militants Drop Acid-Filled Tubes Into Dozen Mail Boxes in Edinburgh, Damaging Many Letters.

EDINBURGH, June 13.—The militant suffragette campaign was resumed here tonight with the biggest raid that yet has been made on the mail boxes. Twelve of these receptacles from one end of the town to the other were attacked. Chemists' test tubes, filled with a colorless acid which caught fire when the glass was broken, were dropped into the boxes by the suffragettes and many letters were damaged.

A bomb sewed up in an oil-soaked cushion was found tonight in the railway station at Eden Park, Kent. Attached to the bomb was a clock which was timed to explode at 2 o'clock on Saturday morning. The clock had stopped when the bomb was discovered.

Trial Adjourned.

LONDON, June 13.—The judge of the Central Criminal Court found it impossible to conclude today the trial for conspiracy of the suffragette leader Mrs. Harriet Kerr, Miss Agnes Lake, Miss Rachel Barrett, Mrs. Beatrice Saunders, Mrs. Anny Kenney, Miss Laura Lennox and Edwin Clayton, the analytical chemist, who acted as their advisor. The case was adjourned until Tuesday.

The judge granted the defendants permission to attend the funeral tomorrow of Miss Milding Davison, the suffragette killed while interfering with the King's horse in the Derby.

CONFESSIONS IN ARCHIBALD CASE

Continued From Page 1

this time by the entrance of "Blackie." The latter was neither drunk nor nervous.

Evidence was given by the detectives who discovered the goods stolen from the office of the Hastings mill, and who arrested Clark, Davis and Seymour. They also told of the finding of the revolver, cartridges, knives, etc., in the cabin.

The preliminary hearing will continue tomorrow morning in the police court.

AGRICULTURE MUST BE ENCOURAGED BY STATE

Lord Milner Favors Variety in Size of Holdings and Ownership and Says Industry Is Entitled to Fairer Treatment.

LONDON, June 13.—Speaking recently at a meeting of the Farmers' Club, Lord Milner said that one could not help asking what use the nation was going to make of the fortunate conjunction of circumstances in the improved economic outlook of agriculture and the increased appreciation of the importance of agriculture on the part of statesmen.

Two objects, it seemed to him, were of great importance—one was the greater productivity of the land of the country, and the other was an increase in the number of those directly and consciously interested in the growth of that productivity. He was certain that a great increase in productivity was possible by more technical methods and by a more liberal application of capital to the soil. There was also an immense need for further encouragement by the state, both in the direction of technical and agricultural education and in the fairer treatment of agriculture with regard to some of the burdens to which it was subjected.

Must Improve Conditions

There was a great difference of opinion with regard to the increase of small holders and small owners, but he felt that, on the broadest possible grounds, it was essential to the welfare of the community, to the welfare of land owners and farmers, that the reviving prosperity of English agriculture should be shared by a greater number of people. He did not think the agricultural laborers of this country would be satisfied, nor could they expect them to be satisfied, even with an increase of wages, so long as there was not more opportunity for the individual to raise himself by his own efforts in the social scale.

He believed himself that what the most enterprising and energetic of the actual tillers of the soil looked forward to, and what they most cared about, was the prospect of themselves owning something. He believed it was economically desirable that the land of England should be farmed in farms of considerable size. He saw great advantages in the existence of large landowners. But it was indirectly to the interest of landowners and farmers and vital to them, that the large ownerships of England should be interspersed with a considerable number of small ownerships.

Political Influence

There was a political reason for that. He knew no big country in Europe where agricultural interests commanded so little respect, where politicians looking for office, cared so little for agricultural interests. Why had agriculture so little power in England? Because the number of people in England who were directly interested in the profits of it, not as mere wage-earners, was so small as compared with other countries of Europe. This disregard, however, was diminishing. He believed that economical variety in the size of agricultural ownerships was advantageous. That might be arguable. What was not arguable was that it was politically desirable if the agricultural community was to have the political influence which, for the sake of the nation, it ought to have.

Premier Leaves Ottawa

OTTAWA, June 13.—Premier Borden left for Halifax this morning, accompanied by A. E. Plough, his secretary. At Moncton, tomorrow, he will be joined by Hon. F. Cochrane, Minister of Railways, and General Guetlius, of the Intercolonial Railway, and the party will proceed to Halifax to look over the ground where extensive improvements to the port are planned. The improvement of Halifax will be on a comprehensive scale and will make the port one of the best in Canada. Hon. Mr. Borden will return to Ottawa in a few days and will remain in the city until July 1, when he leaves for a month's holiday.

RUNNING SCHEDULE ON SAANICH TRAM LINE

Three Trains Daily After Thursday Next Between Victoria and Deep Cove—Package Freight Service.

The running schedule under which trains will be operated on the Saanich line of the B. C. Electric Railway, commencing on Thursday next, was announced yesterday. While the service arranged is only a tentative one, in the sense that many improvements are contemplated by the management before it will be brought up to the standard which they hope to establish, it will at once provide transportation facilities which will materially aid in the development of the whole of the Saanich Peninsula and prove of great convenience to residents in the various districts served.

On Wednesday next the inauguration of the line to traffic will be officially celebrated, on which occasion a large number of prominent citizens will be the guests of the local manager, Mr. A. T. Goward. Sir Richard McBride has very kindly consented to attend and drive the last spike. On the following day the regular train service will be commenced.

Trains will run every three hours from the Douglas Street terminal to Deep Bay. The twenty-four hour system, as is the case in the operation of C. P. R. trains, will be observed. Three trains will leave the city at 7:30, 10:30, 13:30, 16:30, 19:30, and 22:30.

The running time for the entire distance is fixed as 1 hour and 15 minutes. The first train leaves Deep Bay at 6:40 a. m., and arrives at Victoria at 7:55; the last train leaves Deep Bay at 21 o'clock, and reaches the city at 22:30.

The first stop on the outgoing trip is at Harriet, corner of Burnside and Harriet Roads; the next station is Colquitz, at which point the line leaves the Burnside Road; then comes Marigold (in Garden City); then Wilkinson (on Wilkinson Road), and then, in order, Glyn, Eberts, Westwoodvale, Goward, Prospect, Heals, Durrant's, Tod Inlet, Brentwood, Sluggett's, Stelly's, Saanichton, Bazan Bay, Tripp, Meadlands, Mallowmot, Tatlow and Deep Bay.

At each of these points commodious stations, of neat design, have been erected. They are open at one end, and will provide good shelter and ample accommodation in all kinds of weather.

Additional to the above there will be a package freight service train leaving Victoria daily, except Sundays, at 8:30, and, returning from Deep Cove, arrive here at 11:30. This service has been arranged to take care of all the fruit and market truck which may be offered at the various settlements through which the line runs and to enable people resident in the peninsula to receive way freight daily. This train will also handle baggage.

SOCIAL AND PERSONAL

Mrs. T. Benning Monk, 968 Heywood Avenue, will not receive again until the Autumn.

Mrs. Hillis R. Houston, St. Patrick Street, will not receive again this season.

Mrs. E. M. Smith of this city, accompanied by her youngest son, Bryan, left yesterday afternoon for Winnipeg, Man, to spend the Summer months.

The arrival yesterday of Mr. Hjalne Mamen, completes the membership of the Canadian Arctic expedition which is shortly leaving on the Karluk for the north. They are all staying at the James Bay Hotel.

Mrs. Ernest Semple and Mrs. J. F. Braidwood, of Winnipeg, arrived yesterday and will spend the Summer months with their parents, Mr. and Mrs. H. Buckle, Sr., at "The Den," Oak Bay Road.

A personal in yesterday's Colonist stated that the Rev. L. A. Todd and Mrs. Todd of Tofino were in the city. The announcement was premature, to say the least, in regard to the lady, Mrs. Todd being as yet non-existent, as far as Mr. Todd is aware.

A pretty morning wedding was solemnized on June 11 at St. George's Church, Vancouver, by the rector, the Rev. M. H. Jackson, when Miss Henrietta Frances, daughter of Mrs. Henry Bennett, formerly of Ottawa, was united in marriage to Mr. George Albert Turner, of Medicine Hat. The bride, who was given away by her brother, Mr. Charles L. Bennett, was smartly gowned in a traveling suit of tan and brown ratine cloth with hat to match, and carried a large bouquet of Killarney roses. After the ceremony a reception was held at the home of the bride's sister, Mrs Henry Reid Stewart, her spacious home being decorated with pink and white sweet peas. After luncheon was served Mr. and Mrs. Turner left for Victoria and Shawnigan Lake, where they will spend some time before taking up their residence in Medicine Hat.

MINISTERS ARE HELD BLAMELESS

No Foundation for Charges Made Against Members of British Cabinet in Connection With Wireless Contracts.

LONDON, June 13.—British cabinet ministers were today absolved by the parliamentary committee from all blame in connection with the scandals alleged to have surrounded the British Government and the Marconi Wireless Company.

The report of the parliamentary committee which investigated the affair, was issued today. It declares that there is no foundation for any of the charges made against Attorney-General Sir Rufus Isaacs, Chancellor of the Exchequer, David Lloyd George, or Postmaster-General Herbert L. Samuel.

The committee finds that all of the ministers concerned acted throughout in the interests and belief that there was nothing in their action which would conflict with their duty as ministers of the crown.

The report further says that "no evidence was given showing that any member of the British Government exercised influence in order to procure the contract for the English Marconi Company or in any way acted contrary to the public interest in behalf of that company or used knowledge acquired in his official capacity for his private profit or was concerned in any dealings in the shares of the company."

The report in conclusion strongly condemns the publication of charges which were absolutely untrue, and which those responsible for their circulation had no reason to believe true.

The foregoing extracts are from the report of the majority of the parliamentary committeee composed of Liberal and Radical members of Parliament. It is understood that there will be minority reports, but these have not yet been made public.

New York Stabbing Affray

NEW YORK, June 14.—"Bridgie" Webber, one of the principal witnesses in the Rosenthal murder case, was stabbed in the back on an East Side street early this morning. Shortly before one o'clock, a man whose identity was then unknown, walked up to a policeman at the corner of Ninth and Broadway and complained that he was suffering from loss of blood as the result of a stab wound. He described himself as Louis Harris, a broker, 35 years old, but when he had been removed to St. Vincent's Hospital, detectives recognized the man as Webber. They declared they were certain of it. It was reported at 3:15 that Webber had lapsed into unconsciousness and the hospital physicians admitted his condition was serious on account of the loss of blood. Webber and a friend, John Michaels, were walking from Third Avenue to the Astor Place subway station, when the stabbing occurred.

The Curfew Bell

It is to be hoped that all good citizens will combine to see that children leave the streets when the curfew bell rings. The curfew law is an attempt to cope with what one and all regard as evil.

Children should not be on the streets alone after nine o'clock. It is bad for them morally and physically to spend the evening in the streets. Yet, it is to be feared that unless all good parents set the example of taking their own children home at an early hour, the authorities will find it difficult to enforce the law.

It is very bad for all children to spend the night in exciting amusements, but it will not be without difficulty that our easy going habits will be broken.

The parks committee have done their best to give the boys and girls, little and big, rational, healthful exercise and amusement. If the parents only co-operate with them and with the authorities, all, or nearly all, Victoria children will be enjoying sound, innocent sleep at night, instead of roaming about the city streets getting into mischief or running into temptation. Let us give the curfew bell a fair trial.

A New Gem

Among the German Emperor's presents to his daughter on her wedding day were a number of very pretty ornaments made of a new stone called heliodor.

The Kaiserin, too, wears a cross of heliodor mounted in brilliants and set in platinum. The ornament is a gift from her husband, and is greatly valued by the wearer, not only on account of its beauty, but because the gemstone was discovered in a German possession.

It is three years since Herr von Benigson, the governor and director of the German Colonial Society, found near a railway station in German South Africa a large, rough crystal. When the stone was cut and polished in a German diamond cutting factory it proved to be a clear, pale aquamarine of great brilliance.

The German Colonial Office took possession of the ground and many beautiful crystals have since been found. The friend of the discoverer, who proved the beauty of the gem, was a learned man, Professor Cranach. He called the new stone heliodor, meaning a gift of the sun.

Experts agree that the new stone is entitled to rank with the ruby and emerald. Its rich color and soft radiance have already made it a favorite ornament.

The Kaiser is delighted at the unexpected proof of the value of the German South African colony. By purchasing the jewels for the popular Princess and her mother, the Kaiser has taken a very effective way to make the new gem popular.

20 CENTURY BRAND REGD. TAILORED BY Lowndes TORONTO

The Measure of Man

There is a trinity of requirements which you should insist on at all cost in the clothes you buy—

Style, Quality and Service

Some manufacturers have insisted on one; some on another. In "20th CENTURY" bench-tailored clothes you will find an equal distribution of the three. **STYLE** for the man who likes to feel himself "up-to-the-minute" in the cut of the garments he wears—**QUALITY** for the man who wants to know that the tailoring and materials in his clothes are above reproach—**SERVICE** for the man with a sense of economy who insists on 100 per cent wear in everything he buys.

W. & J. WILSON

The Men's Clothing Centre

1217-19-21 Government Street and Trounce Avenue

The Florsheim SHOE

Have You Seen Skeleton Lined Oxfords?

Look at Them in our windows, or, better still, Come In and we'll explain just why they are so much cooler and more comfortable than regular Oxfords.

CATHCART'S

Pemberton Building 621 Fort

Cooks and Butchers

You can't buy better Knives than HENCKELLS, and this is the place to get them.

FOX'S

1239 Broad Street Two Doors From Colonist

DEAFNESS

The Shelton Electric Vibrator

Accomplishes Wonderful Results

Catarrh is often the cause of deafness. Electric vibration is the right treatment.

Hinton Electric Co., Ltd.

911 Government Street Phone 2244

TOWN & COUNTRY REALTY
COR. GOVERNMENT & YATES STS.
PHONE 3259
ALFRED TAYLOR & CO.

Colwood Park Golf Links Subdivision. One-third and one-quarter acre lots, high and dry, nicely treed; city water, electric light and power, phone. One-fifth cash, balance over 2 years. Price $500

60 Acres Near Saanichton. Good soil and timber. Per acre $100

Two Large Waterfront Lots on Gorge, 52x120 each. One-quarter cash, balance 6, 12, 18 months. Price, each $1900

A SHIPMENT OF

BRIQUETTES

MADE FROM VANCOUVER ISLAND

COAL

Order early, so as not to be disappointed.

Victoria Fuel Co.

Limited

622 Trounce Avenue

A Choice Meal, Served Under Ideal Conditions

In the Continental Open Air Cafe

AT THE

"KAISERHOF"

Corner Johnson and Blanshard

Phone 4753

Builders' Hardware and Tools

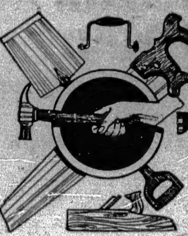

We are making a very special display, this week-end, of

Sargents' Builders' Hardware and Disston, Stanley, Madole, Marples, Sand's, Starrett and Goodall-Pratt Tools

See east window for a fairly comprehensive showing of new builders' hardware, including all kinds of necessary trimmings. We claim this department is as well assorted as any hereabouts, the designs absolutely 1913 and the prices lower.

Quality and Novelty Tools

See our west window for new tools embodying every latest labor and time-saving device, the well-known and reliable names stamped on almost every tool and the popular prices also marked plainly on every article accounts for and ensures their extraordinary and rapid sale.

IT'S A PLEASURE FOR OUR CLERKS TO SHOW

PHONE 2440
ISLAND HARDWARE Co.
717 FORT St. (JONES BLDG.)

Cook With Gas

It reduces the work in the kitchen, keeps it cool and clean during the hot weather. No dirt, dust and ashes.

Get full particulars from

The Victoria Gas Co.

652 Yates Street **Phone 2479**
Open Saturday nights till 9 o'clock

LET - US - HELP

To save money for you, and at the same time fill your larder with goods of the highest quality. We are fighting the high cost of living, and are WINNING.

CASH PRICE LIST

Quaker Baked Beans in Tomato Sauce, 3-lb. tins 2 for	25¢
Quaker Baked Beans in Tomato Sauce, 1-lb. tins 4 for	25¢
Macaroni, 5-lb. box	45¢
Imperial Jelly Powders, 4 for	25¢
Canned Corn, 1 dozen	$1.25
Gold Seal Tea, 3 lbs.	$1.00
Catsup—Blue Label	25¢
Catsup, quart bottle	25¢
B. C. Milk, per 20-oz. tin	10¢
Tomatoes—Bull Dog Brand, 3-lb. tins, 2 for	25¢
Onions, new dried, 7 lbs. for	25¢
Marmalade—Upton's, 4-lb. tins	45¢
Cucumbers, large, each	10¢
Rhubarb, 7 lbs. for	25¢
Strawberries, fine, fresh, per basket	15¢
Gooseberries, per lb.	10¢
Yellow Wax String Beans, per lb.	15¢
Telephone Peas, per lb.	15¢
New Potatoes, 6 lbs.	25¢
PICNIC HAMS, per lb.	15¢
PURITY FLOUR, per 49-lb. sack	$1.75

Phone 4126 **"The Public Market"** Phone 4126
1115 Fort Street, Near Cook
PROMPT DELIVERIES TO ALL PARTS OF CITY

Gramophone Accessories

VICTOR-BERLINER

RECORD CASE—Holds 50 records, indexed. Heavy leatherette with nickel fittings, and lock and key. Good value at **$4.00**

RECORD ALBUMS—These are just like a book, strongly made and will hold 17 records; has index. Silk cloth cover with brass ring. Prices, $2.00 to **$1.75**

ENGLISH NEEDLES—Finest Sheffield steel. Uniform points, long shanks, sweet tone with medium volume; 300 in box **25c**

VICTOR FIBRE NEEDLES—They produce a soft, sweet tone, and prolong the life of records. Can be repointed 8 or 10 times. Per 100 .... **65c**

NEEDLE REPOINTER—L. & H. fibre needle repointer—a useful and economical tool. Price **$2.00**

Victor Records $8.00 to 90c **Victrola Hornless Gramophones, $20 to $250**

AT

Gideon Hicks
Piano Company
OPPOSITE POST OFFICE

WITNESSES HEARD AT THE QUARANTINE

Commissioner H. W. R. Moore Goes to William Head to Inquire Into Station Management.

Evidence regarding the management of the local quarantine station was taken at the William Head station yesterday by Commissioner H. W. R. Moore. The session lasted the entire day. Chief Steward Wallace, Engineer Tumilty, T. Solton, and Dr. Hunter, the assistant medical superintendent, who was recalled, were the witnesses.

The testimony of the first related to the system of ordering supplies. Mr. Wallace was required to go fully into this question by the commissioner, who explained that it was his desire to become acquainted with all the details.

The engineer told of the fumigating plant which, according to him, was satisfactory. If there could be said to be any trouble it was in the pipe connecting the plant with the ship in detention. This, perhaps, was a little heavy, but it had been and was being used with the best results. He made this statement specifically on being referred to the observation of Dr. Walker, former assistant medical superintendent, to the effect that the plant was practically useless because of the connecting pipe. Mr. T. Solton, a former employee, who was discharged and admitted that he had a grudge against Dr. Watt, volunteered to take the stand, and in the course of his examination complained of the way in which patients had been treated. Dr. Hunter, re-called, repeated, substantially, the evidence he gave before.

Dealing With Supplies

Chief Steward Wallace stated that he did not keep what might be called a regular set of books. In securing supplies his practice was to require the heads of the different departments to give him lists of what they wanted from time to time. He then wrote out requisitions, distributing the orders among different firms. A record was kept on a counterfoil. There was a board account, which was written up once a month. Odd supplies were furnished to employees on the station in emergencies, and these either were returned in kind or paid for in cash. With respect to the board, witness announced that arrangements had been made for the introduction of a different system. A contract was to be entered into with the Government by Louis Wongstronon, the present cook, for the management of the station's commissariat.

Cross-examined by Mr. Oscar Bass, who is appearing before the inquiry in Dr. Hunter's behalf, witness declared that he never left blanks in the requisition book. The counterfoils always were written up at the same time the requisitions went out. He did not know how much hay would be cut on the station, but the barn would hold about two tons. The hay cut on the placed was used for guinea pigs, chickens and horses. None of that, nor of the feed purchased from town, was sent off the station. Hay was cut each year. On some occasions it was done by his brother, with his own mowing machine, for nothing. On being shown an item in the blue book that G. Weir was paid $15 for cutting hay, witness replied that this was the only year the work was paid for. Dr. Hunter, witness said, still owed him a board bill of $19.

On being recalled, Dr. Hunter said that he had asked the steward the amount of the bill, and did not get it. He kept a cheque made out in blank for a long time to pay the amount when asked. He was always ready to pay it, and would do so now if told the amount. As to his cause of complaint, as alleged in his resignation, it was general dissatisfaction with the state of affairs. He was never consulted, he asserted, or taken into Dr. Watt's confidence. He did not ask that a commission be appointed to inquire into the workings of the station, because he had no interest in the matter.

Causes of Complaint

Commissioner Moore pressed the witness for a concrete cause for the evident strained relations between witness and Dr. Watt. Dr. Hunter, in reply, said that there were many little things which, when taken in the aggregate, made matters disagreeable. One incident had to do with chairs. The steward gave him some for use in his house. They were taken away without his knowledge. He told Dr. Watt of it and he replied that they were Government property. Later they were put back.

In a rather lengthy cross-examination by Mr. H. B. Robertson, counsel for Dr. Watt, witness said that one of his chief causes for complaint was that the medical superintendent did not give him explicit instructions. On the occasion of the detention of the steamer Monteagle he had conducted the examination of the second and third-class passengers. He could not say that, in this respect, the quarantine efficiency had in any way been affected by the alleged lack of intimate understanding between him and the medical superintendent.

After the examination of Mr. Solton, the court of inquiry adjourned.

It is understood that there is one more witness to be examined by the commission, namely, Mr. Heberden, now of Courtenay. At the time of the steamer Monteagle's detention he was the chairman of the passengers' committee responsible for complaints. Arrangements, it is expected, will be made to take his evidence through a subcommission, it being inconvenient for Mr. Heberden to come to Victoria at this season.

At the concluding session, the date of which has not been fixed, Dr. Watt, the medical superintendent, will be given an opportunity to answer all the complaints and criticisms which have been made against the conduct of the quarantine station during the investigation.

MISS BATES AS "STELLA"

Popular Actress Appears at Victoria Theatre in Mason's Play, "The Witness for the Defence"

At the Victoria Theatre last night, Miss Blanche Bates appeared in the title role of the popular Mason play, "The Witness for the Defence." While the drama was excellent, being rife in incident, and not altogether dull in dialogue or uninspiring in the development of situations, it lacked something of the finished product.

Miss Bates was enchanting as Stella. Her superb acting carried the play to a pitch it might never otherwise have attained. Mr. Kemble-Cooper as Thresk, the lawyer lover of the early days, contributed a splendid piece of acting. The other members of the company were equally good. Unfortunately there was a somewhat limited attendance.

PLAN TO FIX WAGES FOR FARM LABORERS

Unionist Member Brings Forward Measure Based on Coal Mines Act—Agricultural Boards Proposed.

LONDON, June 13.—The text of the Agricultural Employment Boards Bill is published. The scheme was introduced into the House of Commons by Mr. J. W. Hills, Unionist member for Durham.

The scheme is interesting as showing the direction in which a setcion of the Unionist party is willing to go in the hope of securing a solution of the problem of rural labor. The introduction of the bill was welcomed by Mr. Lloyd George in a recent speech in which he appealed for a "non-party" settlement of the agricultural question.

The scheme has been framed very much on the lines of the Coal mines (Minimum Wage) Act of last year. It is to apply only to certain "districts," each of which is to be a county. These are set out in the first schedule as follows: Bedford, Buckingham, Cambirdge, Cornwall, Devon, Dorset, Essex, Hertford, Huntingdon, Norfolk, Northampton, Oxford, Somerset, Suffolk, Wilts. It will be seen that Kent, Surrey, Hants, Gloucestershire, Herefordshire, Worcestershire, Warwickshire, Lincolnshire, Leicestershire, Notts, Cheshire, and the whole of the northern counties are excluded.

The first clause provides that "no person of full age who is employed as an agricultural laborer in any district to which this act applies, and is not excluded from the operation of this provision shall be employed at a lower rate of pay than the wage rate fixed in the manner provided by this act for the district in which such laborer is employed."

Then there is a provision that the Board of Trade may make an order applying the act to any specified district not now included, if satisfied that in that district there is "such a sufficient number of laborers in receipt of unduly low wages as in their opinion to make such extension desirable." Separte boards are to be established in each district, or, if necessary, in subdivided districts. These boards are to consist of representatives of employers and of agricultural laborers in equal proportions, to be nominated by the Board of Trade, with an independent chairman, to be agreed upon by such representatives, or, in default of agreement, to be appointed by the Board of Trade. There is also to be a secretary appointed by the Board of Trade.

Every district board appointed under the act shall fix a daily wage rate, which will secure as far as practicable to the agricultural laborers affected a living wage, and the district board in determining the wage rate shall have regard to the current cost of living in the district.

Every district board shall make a report to the Board of Trade stating that wage rate which in the opinion of the district board is sufficient to maintain in health and efficiency an agricultural laborer and his wife and a family of four children. In all cases where a district board fix a lower wage rate, their report shall state the reasons which led them to fix such lower rate.

Upon receipt of such report from a district board it shall be lawful for the Board of Trade to require the district board to reconsider their determination; and the district board shall thereupon within three months, make such reconsideration, and may amend or reaffirm their previous determination as they may think fit.

It shall be lawful for a district board to fix a separate wage rate for agricultural laborers who are provided by their employers with the houses rent free. It shall also be lawful for a district board to fix a separate minimum rate for agricultural laborers who are provided by their employers with board and lodging. There is a provision that piece rates may be paid.

An employer who contravenes any of the provisions of the act is to be liable on summary conviction to a fine not exceeding $25 for the first offence, $50 for the second offence, and $100 for every subsequent offence.

To Fight Forest Fires—Mr. D. G. McKay, the Provincial Government timber inspector, has left for Campbell River and other up-coast ports, where he will hold consultations with the district fire and timber wardens in regard to the patrolling and supervision of their districts during the Summer. It is Mr. McKay's intention to arrange for some permanent work in the building of trails from the main waterways inland in order that the forces of men may be rushed through with greater expedition to the fire centres, should conflagrations break out. Rest houses will also be arranged for fire wardens and provisioned with staple foodstuffs, such as bacon, biscuits, etc., so that the patrolmen will be able to remain if necessary in a given district for some days. Maps of the elevations where fire is most likely to occur have been prepared for Mr. McKay and copies will be distributed to the various district chiefs.

Angus Campbell & Co., Ltd. *"The Fashion Centre"* *1008-10 Government St.*

Great Neckwear Sale Unparalleled

Tonight Only

at Seven-Thirty

One Thousand Samples, All Different
The Values Are Up to $2.00 Per Piece
for 50c Each

MR. CAMPBELL en route for Europe, while in the East happened on this tremendous bargain; it is the brand new sample range of A. T. Reid & Co., noted high-grade neckwear manufacturers, and consists of just about a thousand pieces of beautiful, fresh and dainty Neckwear of the very best and latest order. There are lovely Lace and Net Yokes in Paris, White or Black; a lot of Guimpes of Fine Nets and Voiles; some delightful Jabots all sizes, of fine Embroideries, and Combinations of fine Shadow Laces and Guipure or Irish effects, some with Silk and Satin Collars. There are Coat Collars and Cuff Sets of finest St. Gall Embroideries, also Sets of Fancy Pique and Silk effects. Some beautiful Hand-embroidered Linen Stocks; some Tabs and Jabots of pure fine linen, with fine hand-embroidered designs, and a few pieces of real Irish Crochet—decidedly novel Bulgarian colorings as well as lovely shades in silks come in Robespierre—Dutch and other Collars, all new, all fresh, and all different—and every one a very special Campbell Bargain.

Values to $2.00. Special Saturday evening only at 7:30 .... **50c**

SEE SOME OF THIS LOVELY NECKWEAR IN OUR WINDOW

We Are Continuing Today the Sale of Ladies' High Grade Best Man-Tailored Suits
Values Up to $35 for $19.75
All Splendid New Garments and in Every Stylish Color and Fabric

A Table of Waists at $2.25

Here is the finest collection of pretty White Lingerie Waists we have ever been able to show at the price. They are of mulls, voiles, marquisettes—fine lawns and crepes—daintily made up with fine laces and pretty embroideries; dozens of styles and in all sizes. No trouble to fit any figure. These are splendid values. Many of them are considerably reduced. All one price today on this table **$2.25**

Smart and Stylish Separate Tub Skirts, $2.75

We are specializing today a group of these useful dressy garments, in either pique, poplin, Bedford cord, duck or rep. Some trimmed pearl buttons down front and other ways. Also among them are smart skirts of navy pin spot ducks, ecru poplin and natural linen color, with large pearl buttons. Special price for today, any of them **$2.75**

Ladies' Reliable Lisle Hose at 35c

This is a stocking we are proud of—it is made from the softest of fine lisle, silky in appearance and guaranteed fast colors and stainless; it has a double spliced heel and sole, and a wide, extra strong, double garter top. Comes in fast black, and all colors, including specially good tans, and is well worth 50c per pair. Our special price is **35c**
Or 3 pairs for **$1.00**

We do not hesitate in proclaiming this the finest Lisle Hose in Canada for the price.

Ladies' Fine Knit Cotton and Lisle Undervests

We are now equipped to supply the best variety of these garments ever seen in one department in this city. Our range is unlimited from the inexpensive but useful little Cotton Vest to the finest of fine woolens which many women wear all Summer, and then on to the choicest of spun, knit or Italian silk garments. But we excel in our splendid Cotton Rib or Plain Vest at **25c**
And specially in the soft, fine lisle lace or plain, at **35c**

We Are Exclusive Agents for the Celebrated Burberry Coats

Campbells
The Fashion Centre

UMBRELLAS!
We have a very large variety
$1.00, $1.25, $1.50 up to $10.00

PHOTOGRAPHIC SUPPLIES

Of every description for professional and amateur photographers. Finishing done at shortest notice.

Maynard's
715 Pandora Street

Children Often Need a laxative—but you [illegible] careful what you give them. [illegible] purgatives injure the bowels and pave the way for life-long troubles. The new evacuant in

NA-DRU-CO LAXA

[illegible]

The Daily Colonist.

Established 1858
The Colonist Printing and Publishing Company, Limited Liability.
J. S. H. MATSON.
1211-1215 Broad Street, Victoria, B. C.

Subscription Rates By Carrier

Yearly	$6.00
Half-Yearly	3.00
Quarterly	1.50
Monthly	.50

Subscription Rates By Mail
To Canada, Great Britain, the United States and Mexico.

Yearly	$5.00
Half-Yearly	2.50

All subscription rates payable in advance. Mail subscribers are requested to make all remittances direct to The Daily Colonist. Subscribers in ordering change of address should be particular to give both new and old address.

Saturday, June 14, 1913

THE PORT ALBERNI MEETING

The meeting held at Port Alberni on last Wednesday evening was a notable one, because of the tone of the various speakers. What each individual speaker said was not so important as was the keynote of all the speeches. This was two-fold. One tone was the identity of the interests of the people of all parts of the Island, and the other was the absolute necessity of devoting attention to the development of the agricultural and industrial possibilities. On either point too much cannot be said. There is almost always in the earliest stages of the progress of a new country more or less sectional antagonism. "Every crow thinks its own chick whitest," or perhaps it is blackest; but that makes no difference. Local loyalty naturally leads to the advancement of claims to natural and other advantages which perhaps cannot be maintained as exclusively appurtenant to any locality. This leads to more or less rivalry, and while the sale of town lots is at its height, this rivalry is calculated to prevent co-operation, if not to create discord. In Victoria there are some energetic citizens who are up in arms at the suggestion that some other part of the Island is worthy of consideration. It is not so long ago that objection was taken to The Colonist's advocacy of a railway to the north end of the Island, and the reason given was that it would have a tendency to divert the attention of people from this city. We shall not be called unreasonable if we suggest that similar sectionalism may not be wholly absent from other localities on the Island. But when there comes a lull in the movement of city subdivisions, and the sober second thought of the community has an opportunity to express itself, we all begin to realize the essential unity of our interests. This fact was brought out very clearly at the meeting referred to, and it is one that should be driven home with vigor and persistency. Between this city and Port Alberni there are several important centres, some of them just beginning to make themselves known, others that have been long established. We shall mention ony a few of them. There are Duncan, Chemainus, Ladysmith, Nanaimo, Nanoose, Coomb's, Alberni, and others. The growth of each one of these places is of advantage to each of the others. Every business man and property owner in Victoria is directly interested in the progress that is being made, say, at Coomb's, or in the very promising future before the young towns at the head of Alberni Canal.

The other point is the development of the great natural resources of the Island. That real estate transactions are attractive must be conceded. When the market is brisk, money is turned over rapidly and at a good profit; but there is, of necessity, a limit to this line of activity. There is a point at which the expansion of any town or city must cease, and when the speculative aspect of the real estate will disappear temporarily; but there never will come a time when there will not be a demand for the products of the soil and the products of factories. On the contrary, the more the towns grow, the greater will be the demand for agricultural and manufactured articles. Moreover, it is to be remembered that unless we produce at home most of what we need, we are sending out during the year a very large part of the profits of our business. Let us illustrate what we mean. Port Alberni has about 1,500 inhabitants, and some very excellent hotels. Yet at the hotels you get canned cream in your coffee. Nevertheless, up the Alberni Valley there are thousands of acres of the finest land in all the world, with a climate that cannot be surpassed from the standpoint of the farmer. We venture to say that, if the whole valley, outside of the two cities, were cut up into small areas and cultivated, it would mean more to the wealth and prosperity of the cities than would the arrival of two or three ocean liners a week at the Port. There are near at hand to the cities streams that can be inexpensively harnessed and from which thousands of horsepower can be derived. There are in the forests an incalculable amount of timber that can be manufactured. What there is in the bowels of the earth to be exploited no one really knows. Like the people of every other town, the people of the two Albernis draw circles around some central point and indicate the position of lots in respect thereto. Let them make the circles of greater diameter. Instead of stopping at two miles, draw one with a radius of twenty miles; and instead of indicating the position of town lots in respect thereto, let them study out what natural resources lie within the circles, and they will find there are more than enough to justify the most optimistic expectations of the future. When this thought gets fully into their minds, the next step will be to act upon it, and then will come a period of great and permanent prosperity.

We are speaking especially of the Alberni district because it was there the meeting was held at which this thought was brought out prominently; but it is just as true of Victoria, Duncan, Nanaimo, Parksville, Comox and dozens of other places, large and small, that could be named. The time has come when we must all begin to think along this line. The surest basis of prosperity is the production of things which people need. The time has come in British Columbia when we ought to give more attention to this than we have hitherto.

CHURCH UNION

It is not our intention to interfere in the discussion of the various questions involved in church union, which formed a subject of such vigorous discussion at the General Assembly of the Presbyterian Church just closed, but there is a phase of the subject which appeals to laymen. Canada is filling up with settlers more rapidly than the several churches can provide for their spiritual needs. Failure in this respect is largely due to denominational rivalry. Each religious organization is animated by a laudable desire to increase its membership, and does not view with complacency any loss. The consequence of this is the multiplication of churches in places where there is really only room for one. The burden resting upon the various denominations is thus made heavier and the result is that salaries of ministers are kept down to figures that are appallingly low. It is all well enough to talk about ministers of the Gospel not being influenced by financial considerations. They may wish not to be, but they must be. Modern ravens have lost the habit of feeding the prophets, and a substantial cheque every month is as welcome to a clergyman as it is to a newspaper man. The churches expect to get young men of education, ability and refinement to work for less than is paid to a laborer on the roads. And yet we hear complaints that the young men will not do it as frequently as they are needed. Church union, by reducing church rivalry, might remedy this recognized evil to some extent.

TO THE WEST COAST

A very useful road, which the growing necessity of the West Coast and the possibilities of tourist traffic call for, would be one connecting Sproat and Kennedy Lakes. A proposal has been made that a motor road should be built from the terminus of the present highway all the way to Long Beach. This would be quite expensive, and for immediate purposes unnecessary. The two lakes afford a means of transportation that can be utilized, and should be. Suitable barges could be used on them with proper landing stairs, and this, for the present, would meet every requirement. The distance between the two lakes is about thirty-five miles, and the summit to be covered is only eight hundred feet. Our information is that the road would not be especially costly. It would be a very great convenience to residents of the Clayoquot district, and would give a delightful and easy means of reaching the very wonderful ocean beach above mentioned. There would have to be a short road connecting Kennedy Lake with the beach, the connecting links along the lake shores could be supplied, but there is no immediate need for them, because barges could carry cars and campers with facility and would afford a very pleasant variety to the tourist. When business develops to warrant it, and that would be within a very short time, larger and speedier boats could be put in than would be necessary at first.

What we would like to see is Alberni linked up by land or inland waterways with the ocean shore of the Island as soon as possible, and we think that the wiser method of doing so would be to utilize the lakes at the outset. A very great stimulus would be given in this way, not only to the development of the whole region between Alberni and Clayoquot, but to the establishment of one or more pleasure resorts, which would be certain to become very popular. Our suggestion is that, as a first step in this direction, an estimate should be made of the cost of the proposed thirty-five miles of road. We are told that the cost of a highway for the entire distance along the shores of the lakes, as well as across the divides, has been made, but we do not know if it is possible to separate from this the cost of the portions where we suggest highways should be built. Our argument for the suggested action is by no means based only upon the desirability of providing for pleasure seekers, but is made because we are satisfied the road would lead to the rapid development of an interesting and valuable part of Vancouver Island. No matter how excellent a steamer service may be provided, there will be absolute necessity for a land route, or, at first, such a composite route as is above suggested, if the country is to progress as rapidly as its resources and its attractions warrant.

THE AFTERMATH

It is easy to believe that Sir Wilfrid Laurier is not altogether satisfied with the part he played in the recent naval controversy. From statements in the Eastern press it appears that things are not going smoothly in the Liberal party. A large number of those within its ranks are displeased at the apparent sympathy of interests that exists with the Nationalists, a sympathy towards which the attitude on the Naval Bill gave some color of belief. There is a disposition to blame the Liberal leader for arousing suspicions that many of his followers are only too anxious to disclaim. It is even rumored that Sir Wilfrid, in order to justify his stand on the naval question, will during the coming months undertake a speechmaking tour of the English-speaking Provinces in the hope of rehabilitating his credit with the electorate. Should such prove to be his intention, it is very unlikely to have the effect for which he hopes. The only result we can foresee of such a mission is the still further submergence in the whirlpool of party politics of a high Imperial issue. That is a development that should not be fostered. There has already been altogether too much party strife in this country over the naval defence of the Empire. All those who have the lasting good of the Dominion at heart will hope that in future when a question of high Imperial moment is being discussed in Parliament there will be no such display of bitter partizanship as we have been treated to during the past session.

POLLUTING THE ARM

We have a letter, which we cannot print because the writer does not wish his name to be printed, but the matter referred to being of very general interest, we print an extract from it. After speaking of the foul conditions of the water in the Arm, he says:

> There must be a cause for these conditions, and, as I understand that the sewerage from many of the houses, and also camps, that are continually coming into existence all over the upper part of the Arm, and Portage Inlet, of a necessity empties into these waters, and is carried down towards the city with every ebb tide, and back again with the flood, I do not think—if I am correct in this statement—that we have very far to search for the reason. I understand also that at least one of the city drains empties into the Arm between the Gorge and the Inner Harbor, which will also help some. The Inner Harbor, also, at low water, as we all know, is not entirely free from smells, etc., which go up with the flood tide. It seems to me, and to many others, a most extraordinary thing that, in a city situated as Victoria is, surrounded by thousands of acres of pure, clear, salt water, that we cannot have a small piece of that water, in a thoroughly sanitary condition at the disposal of its citizens, as it is a well known fact to those who have tried it, by practical experience, that the waters on the beaches on the outside, are, even in the height of Summer, entirely too cold to swim in with the least degree of comfort, and in Winter it is simply prohibitive. A while ago the by-law for the erection of a public swimming bath was defeated (why, Heaven only knows!) but, let us hope that as soon as these intolerable conditions become generally known, that somebody, Provincial Government, city or private enterprise, will at once step in and let us have a place to swim in that will satisfy all requirements, and incidentally bring joy to the thousands of children and grown-ups who will undoubtedly avail themselves of the opportunity that is not yet. I am not an alarmist by any means, but is it not reasonable to presume that these conditions are not likely to become less offensive with the advent of warmer weather and that they will always prevail to a more or less extent during all stages of the tide and as the city grows.

This is a matter of great and growing importance, and it calls for the immediate and thorough attention of the city authorities.

AIR FIGHTING FLEETS

The latest issue of Engineering has some very interesting statistics of the most recent additions to the strength of air fighting fleets. It appears that the British navy has now four mine-laying and scouting airships of the semi-rigid type, while two others are building. Of the latter, the Parseval, the largest, will be capable of carrying a load of 7,500 pounds and of maintaining a speed of 42 miles per hour. This airship will have a length of 295 feet, a diameter of 49 feet and a displacement of 8.5 tons. Even although of these proportions, it will fall short of several of the battle airships, of which Germany owns nine. Two which that country has now under construction will be of 27 tons displacement. Germany also has eighteen mine-laying and scouting airships, and is well in the lead in the race for the supremacy of the air. France has one battle airship of 14.3 tons displacement, and in addition, nineteen mine-laying and scouting airships, the displacement of which range up to nine tons, while she has twelve of these under order, some of which will have a displacement of twenty tons. Russia has twelve mine-laying and scouting airships. Italy has a battle airship that is said to be a failure, and, in addition, eight mine-laying and scouting airships, ranging up to 9,000 pounds useful load.

We have before had occasion to allude to the rapidity with which aerial fleets are being built up. The competition in this class of armaments appears to be largely confined to Europe, for we hear little, or nothing, of the progress being made by the United States and Japan, though doubtless both of these nations are keeping fully in touch with developments that seem destined to revolutionize warfare. Among the first-class powers of the Old World, if the present rate of construction is maintained—and there is every reason to believe it will be accelerated—it is possible to foresee a time when aerial armament will be a dominant factor in the preservation of the balance of power. As yet, no nation has reached the stage when its aerial equipment will allow of a diminution in its naval or military expansion. At least such would seem to be the case, for hand in hand with the building up of air fleets the different countries of Europe are making prodigious sacrifices in order to increase the efficiency of their forces on land and sea.

THE SWING OF THE PENDULUM

Bearing out what we said yesterday as to the reaction in public opinion in Great Britain, the return of the Unionist candidate for Wandsworth by an increased majortiy of 1,723 is significant of the evident decline in popularity of the Asquith administration. The election in that large constituency, which forms part of Greater London, seems to have been fought mainly on the Home Rule Bill, Welsh Disestablishment and the Insurance Act. The growing feeling against these three measures is becoming very pronounced. A small crumb of comfort for the present administration may be found in the exoneration of members of the Cabinet in connection with their transactions in Marconi shares, but while the imputation has been removed, the impression on the public mind that all was not right will be difficult to dispel.

The Insurance Act appears to have proved the biggest election loser since the campaign for popularizing this measure begain in November, 1911. Since that date the by-elections lost by Liberals have been:

	Lib. maj.	became	U. maj.
Oldham	3,668	....	1,632
S. Somerset	457	....	148
N. Ayrshire	354	....	271
S. Manchester	2,452	....	579
Crewe	1,704	....	966
N. W. Manchester	445	....	1,202
Midlothian	3,157	....	32
Newmarket	399	....	851

In eleven other constituencies the Liberal majorities have been reduced as follows:

	From	To
Govan	2,040	986
Carmarthen	2,232	1,281
E. Edinburgh	2,654	925
Glasgow (St. Rollex)	1,914	469
S. Hackney	3,771	503
N. W. Norfolk	1,143	648
Holmfirth	3,296	1,370
Ilkeston	4,044	1,211
E. Carmarthen	3,510	2,728
Flint Boroughs	509	211
Whitechapel	540	166

Berlin and Vienna, distant from each other 375 miles, are now able to talk together by means of wireless telephony. The day may come when it will be possible to send the human voice by this means half round the earth. Germany is leading in this branch of human achievement.

The total of India's trade for 1911-12 amounted to $1,452,961,405, or more than double what it was twenty years ago. In the progress of trade development there have been few movements of such significance as the great advances made by Britain's Eastern dependency. In 1890-91 her exports only amounted to $346,165,420, whereas in 1911-12 these had risen to a value of $794,540,455. In 1900-01 her imports totalled $351,571,170 while during 1911-12 they had increased to $658,420,950. The greatest proportion of the imports are from Great Britain and the Oversea Dominions, while the United Kingdom and other parts of the Empire remain India's best customers, exports to the amount of $353,023,765 having gone to these parts during 1911-12. Among foreign nations Germany, Japan and the United States in the order named get the largest bulk of the balance of her trade.

We do not think it our business to interfere with the way other newspapers are edited, for we suppose we make our own share of mistakes. But in last evening's paper there was a dispatch with the caption, "Three Firms Fail on London Stock Exchange." The dispatch said there were two small failures in addition to one announced earlier in the week, and then went on to state that the tone of the market was again cheerful with prices generally higher. This was very encouraging news, but the unimportant feature of the dispatch was the one that was "played up." Every newspaper man knows how hard it is to write a good "head," and we speak of this, not to find fault with our contemporary, but to bring out the points that the head lines over a dispatch are often misleading. All newspapers fall from grace in this way.

Why Not Study Your Furnishing Problems Where Lots of Suitable Goods Are to Be Seen?

WHY occupy time building castles in the air when you can make your plans practical by visiting this store?

We can offer you a splendid variety of furnishings at prices you'll appreciate, store service that is second to none, liberal terms, if necessary, and a discount of 10 per cent for cash.

May we assist you to solve your problems?

Loose Covers Made to Order

Or Beautiful Materials Supplied at Moderate Prices

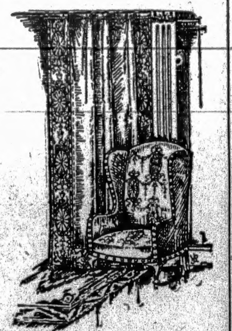

Printed materials in beautiful colors and a tremendous range of patterns are now to be seen on the second floor. Even in the inexpensive cretonnes the rich effects have caused an unusually strong demand.

When we tell you that we have over 250 designs in cretonnes, ranging in price from 25c to $1.00 a yard, a huge assortment of printed linens and linen taffetas from $1.25 to $3.00, and shadow cloths from $2.50 to $4.50 a yard, you'll appreciate the fact that description is out of the question.

Visit the department and we shall be pleased to show them to you.

Serviceable Wardrobes in Various Woods and Finishes

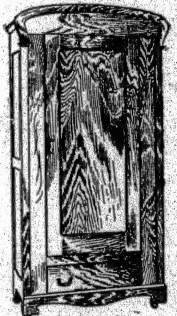

A Handsome Wardrobe, made of mahogany, design as illustrated with the exception that a British beveled mirror 18 x 48 inches replaces the wood panel of the door, is of practical value in almost any home. It is 38 inches wide, has one large drawer, and the interior is well fitted with hooks. . **$45.00**

A Similar Design in oak, golden finish, has an oval shaped glass in the door. Price **$80.00**

In Mahogany Finish, a wardrobe 45 inches wide, double doors, no drawers, but has a shelf inside and is well fitted with hooks, hangers, etc. Price **$60.00**

Other Styles starting as low as . **$20**

Have You Seen Our Pretty Printed Bedspreads and Table Covers?

Samples Now in the Broughton Street Windows

Just the thing for Summer use. Have choice floral borders and white grounds. Add to the decorative effect of your bedroom and, as seasonable covers, act the part well.

No matter what we say about them, we cannot do justice to the subject, but we shall be pleased to show more of them to you if you will visit the second floor.

Choice Reproductions of Famous English French and Italian Furniture

See the Government Street Windows for Samples

Exquisite furnishings for the drawing-room, reproductions of famous English, French and Italian masterpieces are now being shown in one of the Government Street windows and on the third floor.

Some are elaborately gilded and finished with painted panels, while others are in richly carved mahogany overlaid with metal, or beautifully inlaid with pearl and richly colored woods.

We invite you to inspect them; they must be seen to be appreciated.

Office, Den and Library Furniture—Greatly Improved Styles

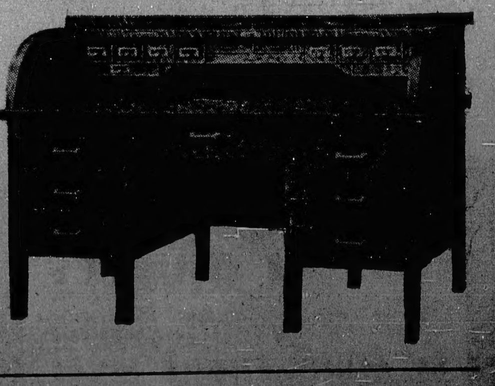

Roll Top Desks. We illustrate our No. 0226 model in golden oak. The writing bed is five-ply, 1½ inches thick, shows figured wood on all sides, and measures 36 x 60 inches. Built for long service and great convenience. Price is **$110.00**

Another Model. A similar line to the cut; built of elm, golden finish; 7 drawers. Only. . . **$40.00**

Oak Desks, Roll Top. Many other lines are being shown, including fumed, Early English and golden finishes. Prices $60.00, $50.00 and **$40.00**

Office Tables. Many high-grade tables are awaiting your inspection. They come in golden, Early English and fumed oaks, built and finished to please exacting business men. Prices $32.50, $28.00 and **$22.50**

Office Tables in fir, Early English finish, knee hole style, drawer on either side. Price only. . **$13.00**

Victoria's Popular Home Furnishers

WEILER BROS LIMITED

You Will do Better At Weiler's

The Heart of the Problem

Of comfort in Summer Shoes can be solved by buying

Your Shoes Here

Our new smartly-shaped models were designed for coolness and to fit the feet easily. Come in and see our White, Tan and Black Shoes in all leathers and styles, and try on your size.

Shoe Shining Stand at rear of store free to customers until further notice.

James Maynard

649 Yates Street

Ocean View Subdivision

GOOD SOIL **Cadboro Bay** NO ROCK

We are putting on the market a subdivision of 36 lots overlooking Cadboro Bay, with a beautiful view of sea and mountains. Just opposite the hotel, facing on Cadboro Bay Road and running through to Arbutus Road. Uplands carline will be extended past this property. Prices are below market value, ranging from $1,250 to $1,475. Terms 1-4 cash, balance in 2 years. A liberal discount for all cash.

Tracksell, Douglas & Co.

Members Victoria Real Estate Exchange
All kinds of Insurance written.
722 Yates Street Phones 4176 and 4177

SEE OUR GOODS—COMPARE OUR PRICES

Be convinced that we can save you money.

Woolens, Serges, Tweeds, Flannels Fancy Worsteds, Etc.

The Import Woolen Company

608½ Cormorant St. (Near Fire Hall) Phone 4942

Athletic Goods

Barbers', Waiters' and Bartenders' Coats.
Children's Skirt Bathing Suits.........50c
Ladies' Bathing Costumes.

Arthur Holmes

1314 Broad Street

NO TURPENTINE
2 IN 1 SHOE POLISH
"It's so easy"
At all Dealers 10¢

Time spent using
Calvert's
CARBOLIC Tooth Powder
is time spent well.

For the cleaner the teeth are kept, of course the longer they will last and the better they will look.

YOUR DRUGGIST SELLS IT.
Tins, 15c., 30c., and 45c.
Sprinkler-top glass jar, 35c.
For a TRIAL SAMPLE send 2c. stamp to
F. C. CALVERT & CO.,
349, Dorchester Street West, Montreal.

TROUBLES ATTEND ARCTIC EXPLORER

Mr. V. Stefansson Tells Members of Canadian Club Something of Misrepresentation Concerning Expedition.

The troubles of an Arctic explorer would aptly summarize the address delivered yesterday in the Alexandra Club by Mr. V. Stefansson at a luncheon tendered him by the Canadian Club of this city. Misrepresentation in the press was the principal grievance he discussed, and the examples he was able to quote in articles alleged to be descriptive of the forthcoming expedition in a large measure bore out his case. When diverting from this resourceful theme, however, he struck many notes of real and lasting interest, and at the conclusion he was given an ovation such as is rarely given a Canadian Club guest.

As was anticipated in these columns, there was a great rush for tickets for the luncheon, and by some inadvertence more tickets were sold than accommodation was set for, with the unhappy result that many who exercised the feminine privilege of being a few minutes late had either to join the real ladies in the gallery or return to business. Those who were successful in securing seats, however—and it is safe to say that there were two hundred of them—had an excellent entertainment provided, for while the explorer was the principal speaker, the audience had the further privilege of hearing from Captain Bartlett, the captain of the Karluk, who was with Peary to the North Pole, and the ingenious remarks which he made in endeavoring to express his loyalty toward his leader, so far from shocking his hearers, endeared him to them more than any soft words would have done.

Mr. Stefansson's Protest

On being introduced to the company by the president of the club, Mr. R. W. Perry, the guest of the day started off with the information that he had troubles to complain of. These troubles, he said, originated with the newspapers, and spread to the clergy, with the result that not only had he been misrepresented but he had been denounced as well. He desired to lay a few facts before a Victoria audience because he was sure that here, at all events, there was no desire to misrepresent the nature of the work he was engaged in, or to belittle the efforts to be put forth.

"This is not a freak expedition that we are conducting, and I desire that fact to be strongly impressed upon the minds of the public. For the past two months there has been a series of misstatements made concerning it which I desire to dissipate for the last time. For instance, it has been reported that some fifty years or so ago there was a large quantity of brandy and rum dumped somewhere in the northern latitudes by someone or other and it is our object to go into the Northland and find it. There is some point to the story of the liquor being lost, but our object is certainly not to find it.

"Another newspaper canard that has developed a considerable vogue is that we are going off to find the descendants of the party of Scandinavians who disappeared some seven hundred years ago. Then again we have been told that we are going to look for the ten lost tribes of Israel, who, by some ingenious authority, have become related with the first natives of this country. That last suggestion was dropped by a friend of mine, who told me it would cause the people to sit up and take notice. (Laughter.) Well, it did. I have never allowed myself to be photographed in skin clothes, but I find that most of the papers in the country have a 'copyrighted' picture of me in that particular garb. Also, they appear to have improved upon my maps, but they are modest enough to describe them as 'Stefansson's own map.' I will say for them that they are humorous. One of them depicts the land as being about the size of England, whereas my conception of it gives it a measurement of a million square miles. Just a matter of detail of course." (Laughter.)

Attacks From Clergy

After reciting extracts from a series of alleged interviews in Canadian papers, the explorer went on to speak of the trouble he had had with the clergy. He pointed out that he had been publicly attacked by the Rev. J. M. Snowden in regard to his statements concerning the health of the Eskimos and the nature of precautions that ought to be taken to protect them. Mr. Snowden had stated that instead of going to the Government and asking for the establishment of quarantines, he should have gone to the Missionary Board of the church.

"I do not think that is the proper course," said Mr. Stefansson. "When you people in British Columbia want a drydock do you ask the missionary board for it? I should say not. You go to the Government for it. Well I went to the Government about the quarantine, and I contend today that quarantines should be established in the Mackenzie country, and that no one at all, be they missionaries or anything else, should be allowed in until they have satisfied the authorities that they are free from disease.

"It is all right to civilize the Eskimos. But I think it is more important that they should be protected. As a matter of fact, the population of that country has decreased enormously since the civilization process began. Now I do not say that civilization is bad, but I do say most emphatically that protection from disease is better. Measles may not mean a great deal to the people of the temperate zones, but in the south seas I have seen a population horribly depleted by the ravages of that simple epidemic. It is the same in the Northland. They are not built to withstand such diseases that come from the white races.

"Because I said these things, Mr. Snowden and others attacked me, said I was a publicity hunter, and what not. And as a matter of fact I think I am the only explorer that ever came back and refused a lecture tour. I turned down engagements at Stockholm and Manchester, and elsewhere. Still they said I was a publicity hunter. But I do realize the value of publicity—that is the right kind of publicity—to the work of exploration just as to any other kind of work."

Personnel of Staff

After describing the personnel of his staff and showing that it consisted almost exclusively of Britishers and Canadians, he turned his attention to the work in hand and expressed the hope that whatever they achieved or failed to achieve the people of Victoria and of the country generally would endeavor always to appreciate the difficulties they were to contend with.

He concluded his address by quoting from a number of letters from foolish people containing absurd questions and suggesting absurd propositions, all of which proved highly entertaining.

Captain Bartlett, who followed, referred to his Peary expedition and begged his hearers to cast all doubts aside as to the truth of the statement that the great commander had discovered the pole. He was a man with the red blood in his veins, he said, the kind of man one would follow to the end. Mr. Stefansson was just such another, and he was looking forward with enthusiasm to the trip.

Dr. Anderson also spoke briefly, and then the chairman moved the vote of thanks which was carried with acclamation.

The proceedings terminated with the singing of the National Anthem.

DANES MAY COME IN SEARCH OF LAND

Agriculturist From Northern Kingdom Intends to Purchase Island Farm—Says Others Are Likely to Follow.

Mr. Kay Tramp, a Danish agriculturist who arrived in Victoria yesterday from Denmark, and who intends to purchase a farm on Vancouver Island, stated yesterday to a representative of The Colonist that farming conditions in his native country as compared to those of British Columbia, were very poor at present. Mr. Tramp has been in British Columbia before on a visit and is therefore in a position to make a comparison.

He stated that, owing to the dense population and the evergrowing taxes, people were practically obliged to leave the country to seek a living elsewhere.

"I am not entirely ignorant as to the conditions of this country," said Mr. Tramp; "I was here on a visit before and saw for myself what a wonderful country this is for farming purposes."

"It is surprising to me that there are so comparatively few Danish people in this Province," he went on, "but the Danes, unlike most other people, very easily adapt themselves to new conditions and surroundings. They become Americanized in a very short time and are not at all clannish. This explains to a very great extent the lack of colonies or settlements of Danes. It is my hope, although I am afraid it is but a faint one, in time to gather friends and acquaintances into such a settlement on Vancouver Island. It has been done before; for instance, I am sure it would surprise many to hear that in Omsk, an obscure city in central Siberia, there is a very large and important colony of Danes. In Siam there is also a large number of Danish people who have in many instances become trusted Government officials. I cannot see why an increased immigration of Danes to this country should not be of a very great mutual benefit to both. The Danes are industrious, intelligent and sober people; they are always enterprising and energetic and have always been known as most trustworthy."

Mr. Tramp will stay in Victoria until he has made definite arrangements as to the purchase of land on Vancouver Island.

TAKE PART IN CARNIVAL

Meeting of Ladies Considers Ways and Means of Aiding in Entertainment of Visitors

A meeting called by Miss Crease, president of the Women's Council, was held yesterday afternoon to consider whether, by giving entertainments and serving refreshments in the Arena during the evenings of Carnival Week, the women's societies could co-operate with the Carnival Committee and help in the enjoyment of the public.

Mrs. R. S. Day gave a report in which she recommended that a provisional committee be appointed to consider ways and means, preparatory to a general meeting to be held at a later date, at which a definite plan would be submitted.

There was a good attendance of representative women. The Ladies of the Maccabees, the Young Women's Christian Association, and the hospital societies, through their representatives, promised to take booths and help in any way necessary. At the request of the chair, Mrs. Day agreed to be convener of a committee to draw up a general plan. Mrs. Hasell is convener of the entertainment committee. Mrs. Andrews was asked to make provision for tea and coffee, and Mrs. Adams for ice cream. Miss Munro was appointed secretary, and Miss Leitch treasurer.

Another meeting will be held on the 24th instant, at which the committees will report and plans be completed, if in the meantime inquiries show that the project is feasible.

The Ladies' Guild of the Seamen's Institute reported that as its members will be in charge of the Flower Show, they could take no part in this project.

Robert Gilkenson, 35, and Charles May 30, were drowned in the Saskatchewan River at Edmonton, by the upsetting of a boat in which they were crossing the stream.

The Shrine of Fashion

Today's Worth-While Offerings and Four Specials for Tonight

$12.50 to $15 Values in Trimmed Hats, $6.50

Several charmingly-trimmed Hats have been added to this wonder low-price selection for today's selling. Styles included are in every new fashion vagary for present season wearing. The small, as well as the larger shapes, are well displayed. Regular values would all sell at double this asked price, while many were $15.00 values. All priced for today at $6.50

Trimmed Panamas $7.50

Fifty some odd charmingly trimmed, fine-woven Panamas, in various style shapes. Trimmings used are exquisite, velvet and satin ribbons, in a range of colors, in stick-ups or slouching effects. These are real wonder values that would be hard to procure at much more money, but for today's selling only, at.......... $7.50

Both these prices shown in our windows.

$35.00, $37.50, $40.00 Smart Suit Models at	$19.75
$25.00 and $30.00 Tailored Suits, all sizes	$15.00
$22.50 to $27.50 Values in Serge Dresses at	$15.00
$17.50 to $22.50 Seven-Eighths Coats for	$9.75
Several more Coats to $12.50 clearing at	$5.00
$6.50 to $8.50 Colored House Dresses for	$3.50
Satin Underskirts, all colors, at $2.45 and	$3.90
$2.50 and $2.75 Boys' Two-Piece Wash Suits	$1.15
$1.00 Cambric Night Gowns. June price	65c
$1.75 to $3.00 Fancy Sheer Lawn Waists at	95c
$2.75 and $3.00 Fancy Sheer Lawn Waists at	$1.50
Our regular $1.50 Corset for today only	$1.00

Four Special Features for Tonight

Pure Silk Hose, 90c

Regular $1.50 and $1.75 Pure Thread Silk Hose of medium, light or heavy weights, in black only. Sizes are 8½ to 10-in. Only two pairs sold to one purchaser, and will be sold only from 7:30 to 9:30 this evening at, a pair 90c

Lisle Gloves, 25c

Regular 40c Kayser make, fine lisle thread, in a variety of colors, as well as black and white; wrist length, with two dome fasteners. All sizes—tonight from 7:30 to 9:30, a pair 25c

Swiss Combinations, 95c

Another big shipment to clear out this evening of fine Swiss Cotton Knit Combinations; low neck with short or no sleeves, and knee length drawers. Fancy crochet yokes. Regular were $1.75 and $2.00. From 7:30 to 9:30 tonight, each... 95c

Hose, 3 Pairs for $1

Our regular 60c Penman's All-Wool Seamless Cashmere Hose, in tan shades only. Sizes 8½ to 10-in., in light or medium weights. A purchase of three pairs only. Tonight from 7:30 to 9:30, at 3 pairs for $1.00

New Novelty Waists All Prices

FINCH & FINCH

Ladies' Outfitters

Yates Street Yates Street

Norfolk Middy Waists Special, $1.50

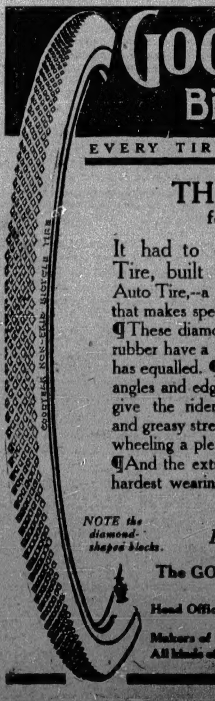

GOODYEAR NON-SKID BICYCLE TIRE
NOTE the diamond-shaped blocks.

GOOD YEAR Bicycle Tires

EVERY TIRE THE WIRED-ON TYPE

THE NON-SKID
for Safe Speeding

It had to come—a Goodyear Bicycle Tire, built like our famous Non-Skid Auto Tire,—a Non-Skid Bicycle Tire with a grip that makes speeding safe even on a slippery road. ¶These diamond-shaped blocks of white tough rubber have a gripping surface that no other Tire has equalled. ¶You can see it for yourself. The angles and edges prevent slipping and accidents—give the rider greater traction power on wet and greasy streets. Here is confidence that makes wheeling a pleasure.

¶And the extra thickness of white rubber—the hardest wearing rubber—gives longer wear and fewer punctures.

Look up the Goodyear dealer.

The GOODYEAR TIRE & RUBBER CO. of Canada, Limited.

Head Office, TORONTO Factory, [illegible]

Makers of Motorcycle Tires, Auto Tires, Truck [illegible]
All kinds of Rubber Belting, Hose and [illegible]

YALE

Look for the Name Yale on Locks and Hardware

The worst thing about a *spring* door is the slam. Its bad for the nerves and bad for the door. Yet without a spring, a door almost never gets closed.

The way out of it all is the Yale Door Check. It is a door closer without a slam. It closes a door quietly, but positively.

Your hardware dealer will show you the Yale Door Check. Yale Locks and Hardware sold in Canada are now made in Canada.

Ask for our book, "The Quiet Life."

Canadian Yale & Towne Ltd.
Makers of YALE Products
General Office and Works
St. Catharines, Ont.
[illegible]

Choice Lots at Low Prices

Heron Street, in the adjoining block to Uplands; two lots, each 50x120. One block from car, and facing water. Easy terms. Price, each **$1,375**

Monteith Street, two well situated lots. Extra good terms. Can be bought for, each **$2,100**

Facing Water, on lot on Monteith Street 50x116. Terms spread over two years. Price **$1,500**

Linkleas Ave.—80x128; an exceptionally fine lot. One-third cash, balance 6, 12 and 18 months. Price is **$3,000**

Victor Street, between Haultain and Bay; one lot 50 x 110. One-third cash, balance 6, 12 and 18 months. Price very low. Only **$1,150**

Adjoining Uplands, one beautiful lot on Alexander Ave. Splendid view. Terms over 4 years. Price **$1,750**

Monk, Monteith & Co. Ltd.

Members Victoria Real Estate Exchange

Corner Government and Broughton Streets Phone 1403

Novelty Suits at Prices That'll Please You

Women who don't object to save on the price of a Suit should come and see us today. This is an unusual opportunity of which you should be quick to take advantage.

These are all exclusive models that we are showing in grey, tan, green and fancy mixtures.

Novelties in Bedford cords, reps, black and white checks, stripes and fancy mixtures. Our regular $30 Suit $20

Very Smart Suits in Bedford cords and reps that we have sold at $35—for $22.50

Particularly stylish models in English worsteds, serges and novelty weaves, on which our regular price is $45 .... $30

Dunes & Eddington

728 Yates Street Ladies' High-Class Ready-to-Wear Phone 3983

"If It's Good to Eat or Drink, We Have It"

Week-End News From the Pure Food Market

We very respectfully request those who possibly can to shop in the morning or afternoon. It will greatly convenience us and allow you to have more leisure in the evening.

Local Spring Lamb
Westphalian Hams
Tea Biscuits Water Melons
Cakes Tomatoes
Pastry Cucumbers
Pither's Milk-Fed Chickens

All Kinds of Cheese
Fresh Cream
Local Strawberries
Canteloupes
Peaches, Apricots, Plums
Cherries, Gooseberries
Etc., Etc., Etc.

Special We have some nice pots of Geraniums and Fuchias, each 25c.

H. O. Kirkham & Co., Ld.

VICTORIA'S PURE FOOD MARKET

Phone Us Your Liguor Order

741-743-745 Fort Street
Phones: Grocery 178 and 179
Butcher 2678, Liquor 2677

Everything for Picnics

WE KEEP THINGS SHIPSHAPE

THE SHIP CHANDLERS

Stop Depreciation

BY USING
BRITISH MADE

"LAGOLINE"

PUREST AND BEST OF PAINTS
ASK FOR A SHADE CARD

E. B. Marvin & Co.

1202 Wharf Street. Phones 14 and 15

NEWS OF THE CITY

Date of Appeal—The date of the appeal of the city against the assessment by the Oak Bay Municipality of the Old Men's Home has been fixed for June 24.

A Field Day—The Natural History Society has arranged for a Field day to take place at Alberta Head today. A launch will leave the J. B. A. A. boathouse at 1:30 o'clock.

To Discuss Taxes—Peter Barth, clerk of the Fraser Mills municipality, will come to Victoria on Monday to press the Government for a remission of their claim to a portion of the municipal taxes this year.

Building Permits—Building permits were issued yesterday by the building inspector to the Ward Investment Company for a dwelling on Pendergast Street, to cost $3,000, and to Miss R. J. Soper, dwelling on Fifth Street, $2,700.

For Business Men—The 5 o'clock gymnasium class for business men conducted through the Winter by Mr. H. G. Beall, physical director at the Y. M. C. A., has now been discontinued, but the members still meet twice a week to play basketball and other games.

Motor Car Case—Failure to stop his motor car behind a stationary street car was a charge laid against Mr. David A. Nairn in the police court yesterday morning. Mr. Nairn appeared and pleaded not guilty. Owing to the absence of witnesses, a remand was granted to this morning.

Hexathlon Contest—In the hexathlon contest promoted by the Athletic League of the Y. M. C. Associations of Canada, for which the local association entered this year for the first time, Victoria took seventh place in class B. senior, with a total of 1132 against the top mark of 1599. Altogether seventeen associations entered this year.

Gasoline Storage—The improper storage of gasoline was a charge called against Mr. Roy Denny in the police court yesterday morning. Mr. R. C. Lowe, his counsel, asked for a remand in order that he may look into the bylaw upon which the information is laid. It is understood that Mr. Lowe proposes attacking its validity.

Learn to Swim—Still more boys of the city made application yesterday to the Y. M. C. A. physical director for free swimming lessons, bringing the total number to be dealt with in two weeks up to 481. Mr. H. G. Beall reported last night that twenty boys have, after only two lessons, learned to swim without their "wings."

Probate of Will—Application was made before Mr. Justice Clement yesterday for the admission of the Gilbert Malcolm Sproat will to probate. While it provides that the main part of the writer's property shall go to his son, provision is made for every member of his family. Eli Harrison applied and the Court made the necessary order.

Colonel Hughes Coming—Colonel Sam Hughes, Minister of Militia and Defence, together with General Ian Hamilton, of South Africa war fame, will arrive on the Coast on June 26. Two private cars, the Dominion Government coach "Roleen" and the "Olivette" are on the special train which left Toronto on June 7. General Hamilton is Inspector General of the Overseas forces of the Empire.

Examine Applicants—The examination of applicants for the position of Assistant Building Inspector will take place next Friday, the 20th instant, at the City Hall. The committee appointed to recommend the names of some of the applicants to the Council suggested the appointment of Mr. George Jeeves, but in view of the council's prior determination to have the fitness of the variout applicants tested this appointment was not made.

Coming From Prairies—The majority of the inquiries received yesterday by the Vancouver Island Development League were from dwellers on the prairies anxious to get away to a milder climate and to take up land on the Island. Nearly every boat brings in one from the United Kingdom bound for the different parts of the Island and who calls at the office of the league for a last word of information before the final stage of his journey.

Date of Bye-Election—Returning officer Northcott has fixed the date of the bye-election necessitated by the resignation from the School Board of Trustee Staneland, for Thursday, June 26. Nominations will be held in the police court at the City Hall on Monday, the 23rd instant, between noon and 2 p.m. So far, but one candidate has announced his decision to run, Mr. James S. Brandon, of the law firm of Messrs. Tait, Brandon & Hall.

Provincial W. C. T. U.—The executive of the Provincial W. C. T. U. meets in the Olivet Baptist Church, New Westminster, on Monday, at 8 p. m. The convention opens on Tuesday morning, and closes on Thursday evening. On Tuesday evening Rev. Dr. Pidgeon will deliver an address in Queen's Avenue Methodist, on "A Canadian's Impressions of the Old Land." Special music will be given by delegates from Vancouver, Victoria and elsewhere.

Removes to Victoria—At the last meeting of the directors of the Nanaimo Agricultural Society, the resignation of Mr. A. Sid Tyrer, as secretary, was reluctantly received. Mr. Tyrer, who has been secretary of the society since its regeneration four years ago, is to take up his residence in Victoria. He has been a remarkably capable secretary with a keen interest in the society and an intelligent conception of his duties. General regret was expressed by the board at his resignation, and a committee was appointed to recommend a successor.

Dedication Services—The dedication services in connection with the opening of the new First Congregational Church on Quadra Street, will take place tomorrow. There will be services at 11 a. m. and 7:30 p. m., and a mass meeting for men at 4 in the afternoon. At all of these the special preacher will be the Rev. Sidney Strong, D. D., of Queen Anne Congregational Church, Seattle. An elaborate service of song will be performed by the choir. On Monday evening a large social gathering will be held at 8, at which the Premier, Sir Richard McBride has consented to be present and to speak.

Unique Legal Decision—At Vancouver one morning in March, 1899, Robert Samuel Coldwell bade his wife goodbye before taking train for Seattle, where he intended to spend a few days. He has never been seen or heard of since, and Thursday morning in Supreme Court chambers Mr. J. McD. Mowat, on behalf of the man's wife, secured an order from Mr. Justice Murphy declaring her husband legally dead and decreeing that his estate be administered in the same way as if Coldwell had passed away in the ordinary manner.

Reconsidering Claim—The Provincial Executive held a session yesterday at which they had under discussion a claim by an applicant for the reconsideration of a land title which had been refused by the Government on the ground that it was part of a reserve territoy. The land in question is located in the interior, and the Government maintained in the first instance that it could not be held. This contention is being denied by the claimant. No decision was arrived at yesterday, and the matter will be further investigated before the next session of the executive body.

Averse to Outside Work—The refusal of city workmen to go out on the Sooke Lake water works is giving Water Commissioner Rust some trouble. The city is ready to add to its force of men, but despite the number of applicants for work at the City Hall, few of those who reside in the city are willing to go outside for work. Those who do accept do not stay more than a few days, when they return to the city. On the other hand, foreigners seeking for work appear willing to go, but the Water Commissioner is endeavoring to give work only to men residing here.

Gaelic Society—Officers were elected by the Victoria Gaelic Society at its last meeting, as follows: President, Norman McDonald; 1st vice-president, D. Finlayson; 2nd vice-president, J. Nicholson; secretary, D. J. Morrison; financial secretary, A. McDonald; treasurer, D. J. McSween; warden, J. Morrison; piper, Thomas Chisholm; trustees, Donald Morrison, D. McNabb and John McLeod. A new set of bagpipes was presented to Piper Chisholm, to replace the set destroyed by fire, and he showed his appreciation by treating the company to a fine selection of pipe music. The society will meet again on the last Thursday of June.

Dominion Patrol—No bush fires have been reported by the rangers in the Coast Division of the Dominion Railway Belt so far this season. Thirty-five men are on patrol in the great stretch of territory between the North Arm of Burrard Inlet and North Bend. This is an increase of three men over last season. Two men are confining themselves to patrolling the C. P. R. right-of-way between North Bend and Rosedale so as to keep a close watch for the risks consequent on the operation of the work trains and the construction camps. The season so far has not been dry and hot, but before the Summer is through there will probably be plenty of activity required in fire-fighting.

Interesting Dispute Ended—Two motor cars recently seized at Vancouver by Sheriff Hall to satisfy a judgment obtained by creditors of Messrs. Cameron & Hesketh, boat builders, were declared by Judge Grant to be the property of Mr. C. N. Cameron of Victoria, father of one of the judgment debtors. This ended an interesting dispute which had three times led to an attempted sale of the cars being postponed. Mr. J. E. Sears, of Alexander & Sears, representing Mr. C. N. Cameron, had the sale stopped by threatening a suit for damages, and interpleader proceedings were sanctioned by Judge Grant to try out the claim of Mr. Cameron to the cars before Sheriff Hall proceeded with the sale.

Found With Opium—When Detectives Murray and Turner were walking through Chinatown yesterday morning, a Chinaman suddenly appeared from an alley and, on seeing them, darted back and began to run. The officers became curious and pursued the fleeing Oriental. Tracing him to his room, a search disclosed a small quantity of opium. There were two "pills" ready for smoking and some scrapings. Lee, which was the name the accused gave when arraigned in the police court, could give no explanation of where he obtained the drug, simply stating that what was discovered was all that he had left. Magistrate Jay, finding him guilty of being in possession, imposed a fine of $25 or two months in prison.

Pitt River Bridge—Mr. W. McNeill, manager of the Stave Lake Power Company, was a visitor in the city yesterday. He reported that the development of the power plant was proceeding splendidly and that everything was working well. His real business in the capital concerned the proposal to erect a bridge across the Pitt River at a point near their establishment. The Provincial Government is also interested in this scheme, but it is understood that the details of the proposition require some adjustment before the undertaking can be handled properly. Mr. McNeill was hopeful that a satisfactory arrangement would be made with the Provincial Government to have the bridge constructed at the earliest possible moment. In the afternoon he had an interview with the Premier, but the discussion of the matter then was purely informal, and it will, of course, come up again for treatment. Mr. McNeill will probably be in town for a few days. He is staying at the Empress Hotel.

THE WEATHER

Meteorological Office, Victoriva, B. C., at 8 p. m., June 13, 1913.

SYNOPSIS

A vast area of low pressure central in Saskatchewan covers the Canadian Western Provinces, and the pressure is only moderately high on the California Coast. Rainfall has been general on the Pacific Slope with temperatures mostly below normal. In the Prairie Provinces the hot weather continues reaching 90 at Winnipeg; showers have fallen in Saskatchewan and Manitoba and thunderstorms occurred at Swift Current, Qu'Appelle, Minnedosa and Winnipeg.

TEMPERATURE

	Min.	Max.
Victoria, B. C.	49	66
Vancouver	48	60
Kamloops	56	70
Barkerville	46	62
Prince Rupert	48	56
Atlin	42	48
Dawson, Y. T.	34	78
Calgary, Alta.	46	78
Winnipeg, Man.	62	90
Portland, Ore.	54	64
San Francisco, Cal.	52	62

FRIDAY

Highest	65
Lowest	49
Average	57

Bright sunshine, 3 hrs., 42 mins.
Rain, .05 inch.

Blouses

Our showing of Blouses this season is far ahead of any of our previous efforts. These Blouses are well made of fine marquisette, lawn, vesting and muslin, being daintily trimmed with Dutch collars, sailor, collars, net yokes, high lace collars and tailored effects.

Lawn Blouses from $1.00 to **$5.00**
Tailored Waists from $1.25 to **$2.50**
Middy Blouses from $1.00 to **$2.50**

G. A. Richardson & Co.
Victoria House 636 Yates St.
Agents for Butterick Patterns

Ladies' Hand Bags at Half Usual Prices Today

You must decide if you wish to take advantage of our special offer of a handsome, serviceable Handbag at half price.

You'll find these Bags useful for many purposes, some more particularly for shopping. These are of leather in various finishes.

Silk Bags. .$4.00 to $20.00
Today only $2.00 to $10.00
Plush Bags. .$6.00 to $7.50
Today only $3.00 to $3.75
Leather Bags, alligator, seal, walrus and fancy leathers— ...... $3.50 to $30.00
Today only $1.75 to $15.00

See window for Bags and prices.

W. H. Wilkerson
The Jeweler
915 Government Street
June Birthstone—Agate

DOMINION TRUST COMPANY

CAPITAL SUBSCRIBED
$2,500,000
CAPITAL PAID UP
$2,000,000
RESERVE FUND
$800,000
ASSETS
$4,973,161
TRUSTS UNDER ADMINISTRATION
$6,217,983
TRUSTEESHIPS FOR BONDHOLDERS
$25,308,000

These figures from the balance sheets as at December 31, 1912, amply demonstrate the strength of this company. One hundred men and women a month are showing their confidence by appointing the company Trustee under their wills. Consult us about yours.

DOMINION TRUST COMPANY
909 Government Street
HUGH KENNEDY
Local Manager

Comfort
Moderate
Prices
Purity
You
Get Them
All at
THE Tea Kettle
Miss Woolridge
1119 Douglas St., Opp. Victoria Theatre

THE GERMAN-CANADIAN TRUST Co. LTD.

639 Fort Street Real Estate Department Phone 2445
Authorized Capital, $1,000,000
Alvo von Alvensleben, Pres. W. V. Coons, Mng. Dir.

FOUL BAY WATERFRONT LOTS

$3,250—50 x 146 x 125, on Hollywood Crescent.

$3,750—Corner of Hollywood and Wildwood, 57 x 154.

$5,250—Hollywood Crescent, 67x150x170.

$4,000—50 x 160, on Hollywood Crescent.

$4,000—40 x 124, on Hollywood Crescent.

$4,000—Hollywood Crescent, 59 x 203.

$4,000—45 x 203, on Hollywood Crescent.

$4,000—59 x 203, on Hollywood Crescent.

Three Exceptionally Good Buys

$3,150—50x194x140, on Hollywood Crescent.

$3,265—50x155, on Hollywood Crescent.

$3,000—50x156, on Crescent Road.

CUT GLASS IN YOUR HOME

Cut Glass usually occupies an important place among the "necessities" of the home, and most people prefer glass of irreproachable quality. Our stock, which embraces a very large variety, is carefully selected for dainty patterns and exquisite workmanship.

Let us show you our newest pieces.

Redfern & Son
THE DIAMOND SPECIALISTS
1211-1213 Douglas St. Phone 118 Established 1862

Shampoo Comfort for Ladies

Bowes' Dry Shampoo Powder enables ladies to enjoy all the luxuries of a shampoo without the usual inconveniences and risk of catching cold. Absorbs the oil from the hair, leaving it light and fluffy. Only 25c.

PHONES 425 & 450
C. H. BOWES
1228 GOVERNMENT ST
The Old Established Drug Store

LADIES, BE CAREFUL

Choose your tailor as you would your doctor.

If we haven't made a suit for you yet—then try us this season.

John Brown & Co.
Merchant Tailors
1618 Government Street
Phone 4462

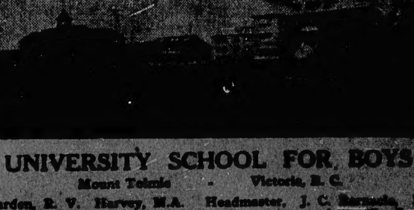

UNIVERSITY SCHOOL FOR BOYS
Mount Tolmie - Victoria, B. C.
Warden, R. V. Harvey, M.A. Headmaster, J. C. Barnacle, Esq.
Summer Term begins April 22. For Prospectus, apply to The Bursar.

Builders Attention

Two Grassy Building Lots, 160 feet from Government Street, in James Bay, 60x134 each. Fine, level lots. Street passed for paving and sidewalk. Price, each, ...$3,000

Beechwood Avenue—Lot 50x100, fronting on paved road; also lot on Belmont Avenue, near Beach Drive, same size. Each $1,875

Corner Fairfield and Harbinger—High and dry, 58x105. Price $4,000

Easy Terms Arranged on Above

BRITISH COLUMBIA INVESTMENTS LTD.
636 VIEW ST. PHONE 3246

Big Bargains Today

SATURDAY

LADIES' SIK STOCKINGS, per pair ....75¢ | FINE QUALITY COTTON CREPE, per yard ......15¢

STRIPED SILK, 34 inches wide, per yard ....65¢

1601-3 Government St., Cor. of Cormorant
Oriental Importing Coy.
Phone 2862
P. O. Box 201

A CHRISTIE SHOE—HONEST RIGHT THROUGH

AN AVALANCHE OF OXFORDS

In smartest styles for men and women. Twenty cases just arrived at

PHONE 131
Christie's
Cor. Government and Johnson

Fine Old Highland

IT'S A CHOICE SCOTCH WHISKEY

$1.00 PER QUART BOTTLE
BOTTLED IN SCOTLAND

10 Per Cent Off for a Case of Twelve Bottles
Just Ask for "F. O. H."

THE HUDSON'S BAY CO.

Family Wine and Spirit Merchants
1312 DOUGLAS STREET
Open till 10 p. m. Incorporated 1670 Phone 4253

Electric Fixtures

We have a large assortment from which to select, with PRICES TO SUIT ALL

HAWKINS & HAYWARD

Phone 643 Electrical Contractors 1607 Douglas St.
Opposite City Hall

CHARLIE ON

SEE OUR NEW STORE

Ladies' Suits made to order. Price $20.00

Gents' Suits made to order. Price $15.00

1633 Government Street

Our Windows Speak Bargains

HAVE A LOOK IN
Too many to enumerate.

ERSKINE'S GROCERY

Corner Johnson and Quadra
Phone 106

HOUSES TO RENT

We have a large list of furnished and unfurnished houses to rent.

Green & Burdick Bros., Ltd.

Cor. Langley & Broughton Streets
Phones 4169 and 4170

Why Drink Germs?

Why drink germs when you don't have to? You can leave them all behind and let only the clean, clear, pure water trickle through the filter, and do you know a good filter is almost a necessity in every Victoria home. Better come in and examine our line of

ENGLISH FILTERS
$2.25 to $6.00

R. A. BROWN & CO.
1302 DOUGLAS ST. PHONE 1712
A DOZEN STEPS FROM YATES

TELEPHONE CABLE ACROSS THE GULF

To Be Laid on Monday From Point Grey to Nanaimo—Longest Telephone Submarine Span in Use.

Mr. H. C. Lane, the manager of the B. C. Telephone Company in this city, announced last night that the laying of the new submarine telephone cable across the Gulf of Georgia from Point Grey to Nanaimo will be begun early on Monday morning next and, if everything goes well, should be completed, and the Island connected with the Mainland, before evening of the same day.

The laying of this length of submarine cable is being watched with the greatest interest in the telephone world, as its length, thirty-eight miles, is far greater than that of any submarine span ever attempted before. The longest stretch now in use between Telegraph Bay and Bellingham is the eight and one quarter mile span to San Juan Island. This cable, which was brought out recently on the Crown of Galicia in a specially constructed tank, and the cost of which is approximately $120,00, contains all the latest improvements in telephone cable construction and its working, and the duration of its life will afford information that will be of great value to the cable manufacturers of the future. The greatest depth of the channel in which it is to be laid is as much as half a mile, and at this depth, Mr. Lane pointed out, the pressure must of necessity be very great, and may possibly have some influence on the "phantom currents."

From Steamer Princess Louise

The cable will be laid from the old C. P. R. steamer the Princess Louise, which is now owned by the Pacific Cable Company and captained by Captain A. B. Richardson. She will begin work on Monday about 3 a. m., by making the half mile shore connection with Point Grey, and will then make her way across to Newcastle Island, which she is expected to reach in about twelve hours. The cable comes ashore there, and is continued over the island on two 75-foot cedar poles and across the intervening channel to Vancouver Island, where two 110-foot poles await it to carry it on towards Nanaimo. The Princess Louise will have on board, besides a large number of the chief officials of the B. C. Telephone Company, representatives of the Pacific Cable Company, and other telephone companies, and Mr. H. E. Savage, representing the manufacturers of the cable, the Henley Cable Company of England.

From Nanaimo the land line runs to Cobble Hill, and from there will come down to the water of Saanich Arm at a point one mile and a quarter north of Mill Bay. From there another submarine cable two and a half miles in length will stretch across to a point just south of Deep Cove, on the Saanich Peninsula, and when this is completed the old line from Goldstream to Cobble Hill will be discontinued for through service to the Mainland. This two-and-a-half-mile cable is coming out from England across Canada, and as it has been delayed in transit it is not expected to be in situ for a week or so.

TO CLOSE PARKS AT NIGHT

Thefts of Flowers Lead Alderman Dilworth to Seek By-Law Amendment for This Purpose

To bar the public from the city parks after 10:30 o'clock in the evening is the purpose of an amendment to the Parks By-Law which Alderman Dilworth, chairman of the Parks Committee, will submit at the next meeting of the City Council.

The reason for this move on the part of the alderman is the numerous thefts of valuable flowers and plants which have of late occurred at Beacon Hill park. Two nights ago over sixty fine plants which had been set out a short time ago were torn up by the roots and taken away, and numerous other thefts of similar character have been reported. These robberies took place some time during the night, when it has not been found possible to give the proper police protection to the parks.

Alderman Dilworth believes that to close the parks to visitors after the suggested hour would be a wise move, and would not have the effect of limiting the enjoyment of the city's open spaces.

CONSIDER MAYOR'S SCHEME

Inter-Municipal Committee Will Take Up Proposal for Greater Victoria Commission

But little business was before the Inter-municipal Committee, which held its regular monthly meeting yesterday afternoon at the City Hall. The session occupied about ten minutes, and beyond deciding that a special meeting shall be called for next Friday afternoon, when the Mayor's recent proposal of the formation of a Greater Victoria Development and Improvement Commission will be considered, nothing was done. Mayor Morley urged early consideration of his proposal, and Reeve Rattenbury, of Oak Bay, expressed himself in favor of some such inter-municipal arrangement, as such an organization would enable the various municipalities interested to get larger powers from the Legislature. The Oak Bay Council had considered the proposal and had decided that its discussion was a matter for the Inter-municipal Committee.

Those present at the meeting were Mayor Morley and Alderman Porter, representing the city; Reeve Rattenbury and Councillor Elliott, of Oak Bay, and Councillors McAdam and Mesher, of Esquimalt.

ASKS FOR COMPENSATION

Gorge Road Owner Wants Damages Because of Impassable Condition of Thoroughfare

Alleging delay on the part of the city in carrying through the Gorge Road paving scheme, Mr. P. R. Abel, grocer, at the corner of Garbally Road and Gorge Road, will immediately bring action against the city. Mr. Abel, who has on previous occasions complained to the city at the delay in completing the local improvement work on the thoroughfare, claims that ever since the roadway was torn up last Fall his business has seriously suffered by reason of the fact that the roadway was never paved, but, instead, has been allowed to remain in the condition in which it was after the city had completed the underground work.

Mr. Abel has retained Mr. F. A. McDiarmid to lodge action, claiming unstated damages, and will apply to the court for a mandamus to compel the city to remove the present cause of damage to his business.

BECAME INSANE ON TRAIN

Canadian Pacific Railway Officials Seek Relatives of Victoria Woman Held at Kamloops

Taken off the train at Kamloops while en route to England, Sarah Marshall is being held at that point while C.P.R. officials are endeavoring to locate her friends or relatives in Victoria. She left Victoria on the 7th ult., bound for England. Before arriving at Kamloops she showed unmistakable symptons of insanity, and at that point it was found imperative to remove her from the train.

The local police have been requested to endeavor to ascertain if she has any friends or relatives residing in or near Victoria, and if so to have them communicate with Mr. L. D. Chetham, local agent of the railway company.

EARLY COMPLETION OF SOOKE HARBOR PLANT

Contract for Pipe Line for Local Waterworks System Has Been Let—Will Take City Supply Later.

With the letting of a contract to the Canadian Pipe Company, Limited, for the supply of wood-stave pipe at a cost of approximately $20,000, the early completion of the waterworks system which the Sooke Harbor Water Company, Limited, will instal at Sooke Harbor, is assured. The plans of the system are now in the hands of the Government, and as soon as they are approved the work will be rushed, and will, it is expected, be completed within two or three months.

The new system, which will supply residents at Sooke Harbor with an adequate supply of pure water, will later, when the city's main pipe-line from Sooke Lake is completed, be connected with the larger system. In the meantime, the supply will be drawn from some small streams emptying into the Sooke River from the west side at a point about three miles from Sooke Harbor.

Last year the Sooke Harbor Water Company, Limited, applied to the city for permission to inaugurate the system. The city has the first right to all sources of supply within a radius of twenty miles of Victoria, and this application on the part of the Sooke Harbor Water Company, Limited, was necessary. The city granted the asked-for permission on the understanding that when the main pipe line from Sooke Lake is completed and in operation, the company will make connection therewith and take water at a stipulated price per thousand gallons, the cost of the system for the Sooke Harbor section to be met by the company. When the system is completed, the Sooke Harbor Water Company, Limited, will have expended about $50,000 on the plant, which will serve a rapidly-growing section and one which in the future will be an important Summer resort.

The pipe line which the company will instal will start from a point in the near vicinity to the city's pipe line to Sooke Lake, and connection can be made at small expense. A feature in the construction of this pipe line will be the method by which it will be carried over the Sooke River at a turn in the latter stream. The trestle bearing the pipe will be strung upon heavy steel cables on the suspension system.

NEW SCHOOLHOUSE FOR WILLOWS DISTRICT

Oak Bay Trustees Call for Tenders for Building—Changes in Staff of Other School

The school trustees of Oak Bay held a meeting yesterday afternoon at which it was decided to instruct the school architect, Mr. P. L. James, to call for tenders for temporary school premises to accommodate the growing needs of the Willows district. The buildings will include a schoolhouse and playing shed and the trustees have sufficient funds to cover this without making further application to the people.

The resignation of Miss Russell, a teacher at the Oak Bay Avenue School, was received and Miss Belleau, a teacher at present in the Esquimalt schools, was appointed to succeed her.

Good progress is being made with the new school on Monterey Avenue.

Compulsory Wireless.

All of the larger over-ocean steamships engaged exclusively in the freight carrying trade and calling at American ports, with no distinction for the flag they fly, must be equipped with wireless apparatus, effective July 1. The new wireless ship act applying to the big freighters of all nations touching at American ports will go into effect on that date, and a score of steamship companies are preparing for its observance.

FRUIT-GROWING ON VANCOUVER ISLAND

Well Known Horticulturist Deals With This Subject in Publication Issued by Development League.

Encouraged by the success of its book on poultry-keeping, for which there is a steady demand, the Vancouver Island Development League published yesterday a companion book on "Fruit-Growing on Vancouver Island" from the pen of Mr. George Heatherbell, a very successful fruit grower in the Colwood district, and one who has lectured on horticulture for the Provincial Department of Agriculture.

The preface warns the reader that fruit growing is a profession and not a pastime, and that money, time and experience are necessary to success. It also warns him that there is no such thing as cheap cleared land suitable for horticulture in the vicinity of railways or towns on this Island, and finally recommends mixed farming as likely to be the most successful venture in the majority of cases.

Mr. Heatherbell puts the minimum of land requisite at ten acres, twenty preferably; he insists on the necessity of fairly strong soil, and adequate drainage, and then gives a list of varieties of fruit to plant and his own method of planting. Short paragraphs deal with pruning, spraying, ploughing and grafting, and then follow others on thinning, packing and the general care of the orchard. On the last page he emphasizes the suitability of the Island for certain fruits, of which a list is given and the advisability of the adoption of co-operation by the growers.

Y.W.C.A. DIRECTORS MEET

Work of Preparing New Quarters for Occupation Is Advanced—Some Donations Received

At a meeting of the directors of the Y. W. C. A. yesterday afternoon, a number of matters in connection with the opening of the new quarters in the old Union Club building were discussed, and the furnishing committee was authorized to continue its work.

Mrs. Adams presided, and eighteen members were present. It was reported that the work of renovating the inside of the building was nearly completed, so that the furnishing and arrangement might be begun at once.

The Agnes Deans Cameron chapter of the Daughters of Empire has undertaken the furnishing of a library for the use of the girls. Miss Finlayson has donated $100, Mrs. R. T. Elliott has offered to furnish a bedroom, Mrs. Forman collected the sum of $57 from a few friends, and Miss Bradshaw received several donations from girls and their friends.

Miss Schofield, travelers' aid, reported having assisted fifty-five passengers landing in the city. There were sixty-five applications for help, and fifty girls had been placed in positions. The Sunday afternoon services had been well attended and much appreciated.

Mrs. Gilmour, matron of the Courtney Street home, reported that during the month fifty-nine transients had taken rooms, that 3,456 meals had been served, and that the tone of the home was excellent. As the bedrooms will soon be ready for occupation, it was decided to receive applications at once.

OBITUARY NOTICES

Wilson—The death occurred on Thursday, the 12th inst., of Mrs. Emma Wilson, beloved wife of John J. Wilson, of 607 Manchester Road, formerly Burnside Road. The deceased lady was 56 years of age, and a native of this city. She had been ill for some time prior to her demise. She is survived by her husband, a grown-up family of six daughters and two sons, namely, Mrs. E. Sketch, Mrs. A. Jeeves, Mrs. J. Owens, Mrs. F. West, Mrs. E. Harris, Miss Reta Wilson, Mr. John Wilson, Mr. Cyril Wilson, and seven grandchildren, all residing in this city; also two sisters residing away from here. The funeral will take place on Monday next, at 2:30 from the late residence, and half an hour later from St. Mark's Church, Boleskine Road. Rev. J. W. Flinton will officiate.

Oppenheimer—Funeral services for the late Mr. Sol Oppenheimer, who died on Monday last, of injuries suffered in a motor car accident at Kamloops, were held on Thursday at the home of his father-in-law, Mr. Simon Leiser, St. Charles Street, this city. Interment was in the family plot in the Jewish Cemetery. Although Mr. Oppenheimer had for many years been a resident of Vancouver, where he was engaged in business, his early home was in Victoria, and he frequently expressed the wish that, should death come to him, he should be given burial here. Many prominent citizens of Vancouver, friends and close business associates of the deceased came to this city for the last rites, returning to their homes yesterday. Pallbearers were: Mr. Robert Kelly, Mr. S. Gintzburger, Mr. W. D. Burdiss, of Vancouver; Mr. C. T. Daykin, of Armstrong, B. C.; Mr. Herbert Macklin and Mr. T. G. Groth, of Victoria. The floral offerings were many and beautiful, those of the New Westminster Lacrosse Club and Post No. 1 of the Native Sons of British Columbia, being notably so.

Dooley—The funeral of Mrs. Mary Ellen Dooley took place yesterday from the B. C. Funeral Company's chapel. There was a large attendance, and many wreaths were sent. Several members of the A.O.F., of which the deceased's husband was a member, attended. Service was conducted by Rev. T. W. Butler. The pallbearers were: Messrs. G. W. Dinsley, W. H. Jones, A. A. Fagg, T. Dakin, J. Jones and W. Steven.

Edward—The funeral of the late Joseph Edward, who died on Tuesday at the Jubilee Hospital, will take place this afternoon at 2:30 from the Hanna-Thomson Parlors, under the auspices of the Royal Order of Moose.

Rayner—The late Mr. T. G. Rayner, whose funeral took place yesterday afternoon, was among the best known pioneer residents of the city. An Englishman by birth, he came to Canada nearly two score years ago, making his way to Victoria from Toronto nearly thirty years ago. He was twice married, his first wife dying prior to his arrival in Victoria, the present Mrs. Rayner living at the residence, 1504 Fernwood Road. Two unmarried daughters live in New York City, one of them being an authoress. Mr. Rayner was a prominent member of the Metropolitan Methodist Church for many years, and was active in the Sunday school as a class leader. Rev. Dr. Scott officiated at the funeral yesterday, which was very largely attended. The following acted as pallbearers: Messrs. J. L. Armson, A. R. McGregor, W. Stewart, A. F. Huxtable, H. V. Jones and F. M. McGregor.

L. O. O. M.

FUNERAL NOTICE

All members are earnestly requested to meet at Hanna & Thomson's Undertaking Parlors, Pandora Street, 2:30 o'clock, Saturday, June 14, for the purpose of attending the funeral of our late brother Joseph Edwards.

(Dictator) F. THOMSON

We Have Cut Prices

—ON—

ACCORDIONS

This is an excellent opportunity for those who desire one of these easy-to-master and unusually musical instruments. Anyone who has ever heard one of Guido Deiro's accordion records knows what music a master hand can get from one of these simple instruments.

See Our Window Display Today

For suggestions of styles and sizes. You will find the best assortment of accordions in Western Canada in this store and a much-reduced price on every instrument. The world's best makers are represented, and there isn't a poor accordion in the stock. Mostly made by Hohner.

Prices Begin at $2

If you have music in you and no means of expressing it, don't miss this opportunity to get an instrument that you can readily learn to play and that will enable you to interpret any selection worthily. A good accordion player is popular with everybody. Come in today.

FLETCHER BROS.

Western Canada's Largest Music House
1231 GOVERNMENT STREET VICTORIA, B. C.

VERY CHOICE HOMESITE SNAPS

MONTEREY AVENUE, close to Oak Bay Avenue, to a lane 48x118. Price $1850
Cash $904, balance October, 1913, and April, 1914.

CORNER OF McNEILL AND BOUNDARY ROAD—Two lots, 150x100. Price $4200
Third cash, balance 6, 12, 18 months.

VICTOR A. WOLFENDEN

619 Trounce Avenue Phone 4669

Remaining Stock of

"PANAMAS"

At Less Than Maker's Prices

Don't Forget—Your old hat completely remade, $1.50.

To clear our whole stock early in the season we offer a 15 Per Cent Reduction from our usual maker's prices.

Victoria Hat Works

844 View St. Phone 2167

Births, Marriages, Deaths

MARRIED.

McBRIDE-BEAUMONT—On Thursday evening, June 12, at the residence of Mr. W. C. Brown, 1204 Clover Avenue, corner Moss, by the Rev. Herman Carson, Mr. J. W. McBride, to Miss Mabel Beaumont; privately. Hamilton (Speck) papers please copy.

DIED

FOUNTAIN—On the 11th inst., at Jubilee Hospital, George Fountain, aged 36 years. Born, Lincoln, England.

The funeral will take place from the chapel of the B. C. Funeral Co., 734 Broughton Street, on Saturday, June 14, at 3 p. m., where service will be held. Interment in Ross Bay Cemetery.

WILSON.—On the 12th inst. at the residence, 607 Manchester Road, Emma, beloved wife of John James Wilson, aged 56 years. Born at Victoria, B. C.

The funeral will take place from the residence on Monday, June 16, at 2:30 p.m., and half an hour later at St. Mark's Church, Harriet Road, where service will be conducted. Interment at Ross Bay Cemetery.

WOLLEN—Paul J. Wollen, aged [illegible] died at the Jubilee Hospital, June [illegible] of Clayaquot. He was a [illegible] cooper by occupation. He had been in the hospital for 7 months. He is survived by one brother living at [illegible] quot. The remains are reposing at the Victoria Undertaking Parlors. The funeral will be announced later.

Ancient Order Foresters

Members of the A. O. F. [illegible] to meet at Foresters' [illegible] Saturday the 14th, to [illegible] of Bro. G. Fountain, of [illegible] Leeds, England.

W. F. [illegible]

VICTORIA SECURITIES LTD.
INVESTMENTS INSURANCE
D. M. MALIN. MANAGER — W. D. HOLMES. ASST. MANAGER.
Phone 4950 Mahon Block

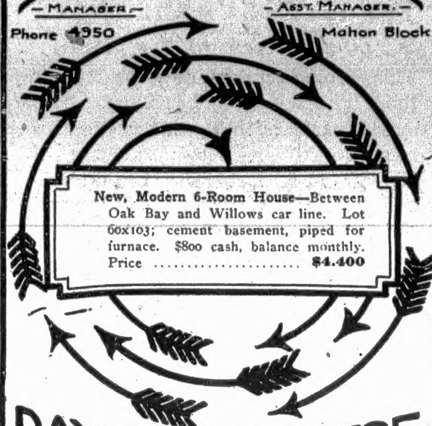

New, Modern 6-Room House—Between Oak Bay and Willows car line. Lot 60x103; cement basement, piped for furnace. $800 cash, balance monthly. Price $4.400

DAY BY DAY THESE ARROWS POINT THE WAY TO SUCCESSFUL INVESTMENT.

PHONES 28, 88, 1761

"WEST-END" GROCERY CO., Ltd.

WEEK-END SPECIALS

By Anticipating

The wishes and needs of our many customers—we make and hold our vast connection. By keeping just a little ahead of the season we are able to offer those little unexpected delicacies and dainties which help housewives to win smiles of family approval. Verily, she is wise who hath learned to shop at the "WEST END."

New Canteloupes, each	25c
New Plums, per basket	$1.00
Gooseberries, 2 lbs. for	25c
Apricots, per basket	60c
Cherries, per pound	30c
Peaches, per pound	20c
Asparagus, Local, per pound	20c
Green Peas, 2 lbs. for	25c
Strawberries, Local, per basket	25c
New Potatoes, 5 lbs. for	25c

PHONE 272 — 613 PANDORA AV.
EVANS COLEMAN & EVANS LIMITED

Mantels, Grates and Tiles

New consignment just arrived. Call at 613 Pandora Street and let us show them and quote you prices.

The Tailor

LADIES' and GENTS'

From $25
CHARLIE BO

High-Class SUMMER SUITS

1605 Government Street — Phone 3452

ADVERTISE IN THE DAILY COLONIST

School of Handicraft and Design

719 Courtney St., Victoria

Lessons in the following subjects—7:30 to 9:30 p.m.:

Woodcarving—Miss Hendy.	Monday
Artistic Bookbinding,—Miss Lang	Monday
Practical Design—Mr. Bergvelt	Tuesday
Clay Modelling—Mr. Mold,	Wednesday
Jewelry—Miss O. Meadows,	Wednesday
The Principle of Design—Miss Mills	Thursday
Metal Work—Mr. Mold	Friday

Classes Commence April 1.

TERMS—$6 per quarter for one subject, payable in advance, or $5 each for two or more subjects; one lesson a week in each subject.

For further information apply to the instructors at the above address.

VICTORIA CARNIVAL WEEK—August 4 to 9, 1913.

Everybody Knows Me

They know how good my Made-to-Order Suits are, and they know my prices are the lowest. For instance, a lady need not pay more than $25 for her Summer Suit.

Charlie Hope
Phone 2689
1434 Government Street,

Supreme Quality

Is assured if you insist on having

COWICHAN BUTTER

There's no profit in buying Butter that has lost flavor in cold storage when you can get the best

Now at 50c per lb.
Fresh from the Churn on Three Days Each Week

Sea Grass Chair Sale

Note the prices—$3.85, $3.50, $2.95 and $2.50
New shipment of these just unpacked.

Ladies' and Gents' Silk Ties from	50c
Silk Scarfs, all colors and patterns, from	90c
Silk Slippers from	$1.50
Cotton Crepe Kimonos from	85c

Lee Dye
715 View St., Just Above Douglas
We Have a Good Lady Tailor
Phone 4152

Dayton Computing Scales, Meat Slicers and Cheese Cutters
Sale Room and Office
Room 207 Pemberton Block
Phone 995

In Women's Realm

Rose Hawthorne Lathrop.

The Ballad of the Homing Man

By Ernest Rhys

He saw the sun, the light-giver, step down behind the oak,
And send a tawny arrow-shaft along the engine smoke.

He saw the last brown harvester lift up from mother-earth
The sheaf that holds a mystery—the seed of death and birth;

And like a place in Paradise, the empty stubble-field
Waited, to watch the hock-cart go, with the children she did yield.

He saw far off the homing crows sail into mottled sky—
Saw horse and horsemen flag and tire, and trees like men go by.

He saw a woman close a door upon the warm firelight
That open in the brow of day, and closed the shade of night.

He saw above the sallows the first lamps, lemon-hued,
Lead out the painted suburb into the hazel wood.

He saw the bobtailed rabbits above the stoneman's pit,
Where the years went, as the trains go, all unaware of it.

Another mile, the roofs begin; the rigid wilderness,
The smoke, the murky omens, upon his heart-beat press.

The nightfall of the townsfolk, the ferment of the place,
Work like sharp ichor in his blood, like salt reek in the face.

But where the fields are fragrant and the moody town is pass'd,
There is a house, an open door; a face, a fire, at last.

"Three voices in a doorway," he says—"a woman's form.
And a lighted hearth behind her, can make a desert warm:

"And what is Heaven but a house, like any other one,
"Where the homing man finds harbor, and the hundred roads are done?"

—English Review.

Mother Alphonsa

Most of us, in this twentieth century, believe that the days of sainthood belong to the distant past with the age of chivalry.

The men and women we meet are full of faults and foibles. But are we not like those who stand so close to a great painting that they only see what they believe to be the imperfections which the artist leaves unnoticed, or which may, indeed, contribute to the beauty of the whole.

Surely there never was a time when men and women devoted themselves with such courage and self-denial to the service of others. The story of the hospital in New York for incurable cancer patients shows what the passion of pity can do even in an age when the love of ease and luxury rules too many hearts. Those who love the stories of Nathaniel Hawthorne will be interested to know that it is his daughter, who, under the name of Mother Alphonsa, of the Servants of Relief, and in the rough habit of the Dominican Order, is working and praying for those most hopeless of all sufferers, the victims of incurable cancer.

Rose Hawthorne, the daughter of the great novelist, married George Parsons Lathrop. With him she wrote and published many books, and the wife shared with the husband some degree of celebrity and a considerable fortune. Mrs. Lathrop was a very beautiful woman, and, like many cultured New England people, belonged to the Unitarian Church. Husband and wife were led to join the Roman Catholic Church in 1894. Mrs. Lathrop, hearing the terrible story of the sufferings of the poor patients who, when it was found that their disease was incurable cancer, were sent from the hospitals, devoted herself to their relief. She spent her private fortune and the contributions of her friends on a little cancer home in one of the most wretched quarters of New York. Here, among the dead and dying, Mother Alphonsa has lived for fifteen years, keeping, we are told, her brightness and her courage.

Last year a big five-story building was erected, which cost $100,000; all raised within a year by voluntary contributions. It will accommodate two hundred patients in its comfortable rooms and wide sun parlors overlooking the river and the ships that pass out to sea. Every denomination and all grades of society have responded to the call of the woman who first gave herself to the work of mercy.

A number of The Woman's Magazine tells the story of this latter day saint. The husband also undertook philanthropic work, but he died fifteen years ago. Mother Alphonsa lives on to serve and pray, yes, and to praise the Father of Mercies who has enabled her to relieve, in some slight measure, the burden of incurable suffering from the poorest of his children.

Truancy.

There is too much truancy in the schools of Victoria. The schools last year reported 766 cases and Mr. Edwards, truant officer, reports that he has dealt with 1,066 cases. This information is contained in the report of the School Trustees. About one in six of all the children in the city schools have absented themselves without leave, if we reckon by numbers. This is, however, misleading, for the same children are reported many times. Still that such a large number of children refuse to attend school and try to deceive both parents and teachers is to be deplored.

Almost every case of truancy can be traced to bad home conditions. It not infrequently happens that irregular hours are at the bottom of the trouble. A little boy does not get breakfast till it is too late for school. Rather than be late the pupil stays away, returning home, perhaps, and getting an excuse for absence. It is easy to see that this concealment of the truth on the part of the parent is bad for the child. He, in his turn learns to deceive and the habit of truancy is formed.

Sometimes there is in the home such an utter lack of interest in the work children are doing in the schools that neither mother nor father can tell where the pupils have spent the day.

It is easy to see that in such cases children will not go to school when there is any temptation to remain away.

The truant officer calls attention to the lack of accommodation in the Delinquent Home. Children who are going wrong themselves, who are setting a bad example to others and whose parents cannot control them cannot be sent to an institution which is already overcrowded.

There is a disposition on the part of some parents to rely altogether too much on outside institutions and authorities. The child is to be pitied whose own father has not the affection and the firmness needed to care for his own boy in his own home. Mothers can care for their own girls as no one else in the world can, if they only try to do their duty.

This question of truancy is a home question and when teachers and parents are alive to their duty there will be little need either for truant officers or detention homes.

Unfortunately there are bad homes and careless fathers and weak and overworked mothers. It is from these that most of the truants come. But homes, as well as children can be reformed and this should be the aim of all friends of the wayward young people.

Mountain Climbers

Dr. W. H. Workman and his wife, Mrs. Bullock Workman, have recently returned from the Himalayas. How great is the amount of hardship a daring woman can stand is shown by the following extract from an interview given in Paris by Dr. Workman. It will be remembered that Mrs. Bullock Workman is a member of the Royal Geographical Society.

"We encountered very great cold, almost as great as that encountered by Amundsen in the south, the thermometer averaging every night for two weeks about zero, on one occasion falling to four degrees below it. Considering the altitude and the winds our hardship may be imagined. Sometimes storms raged for thirty hours, but speaking generally we had very fine weather.

"Our principal work was the exploration of about nine hundred square miles of new country, including the Great Siaschen or Rose Glacier in Eastern Karakorum, which was explored and surveyed by us for the first time. This glacier is about forty-seven miles long, in places two and three-quarter miles wide, and is the longest valley glacier in the world outside the Polar regions. We passed six weeks on the ice which forms the most difficult glacier in Asia to explore, as the approach to it must be made from Baltistan over twenty-five miles of crevassed glaciers, including a passage of 18,400 feet high, snowy Bilaphon Pass. For five weeks we camped on the heights varying from 16,000 to 19,000 feet. Two new peaks of 21,000 feet altitude were climbed and the north and west water partings were discovered and visited. Forty new peaks were triangulated by the theodolite. Among the peaks first seen and identified as a cluster are those at the head of Siachen, which the King consented to be called the King George group, and such will appear on the new Indian survey map. The Queen also consented to naming of the high peak in the Ciaschen Glacier as the Queen Mary Peak.

"Twice I narrowly escaped being killed. I was walking directly behind Chenoz when he stepped into a crevasse. Had I been roped as usual nothing would have saved my life. Above the Bilaphon Glacier we all got nearly killed. Mrs. Workman was in the act of taking a photograph when a tremedous avalanche crossed our path near enough to powder us. It is a curious fact that, although we bought shoes for the native porters, they preferred to save them, and walked up the Glacier barefooted."

ST. MARY'S CHURCH, OAK BAY. SALE OF WORK.

The Ladies' Guild will hold a Sale of Work in the grounds of the Oak Bay Hotel, kindly lent by Mr. J. A. Virtue, on Wednesday, 18th June, 1913, from 3 p.m. to 7 p.m. Afternoon tea will be served. Proceeds of sale to be devoted to the Building Extension Fund.

4% AND SAFETY

Large Fortunes Grow From Small Beginnings

But the small beginnings must be placed where they will be safe. The strength of a financial company lies in its reputation, and you can have no better safeguard for your interests than is offered by the reputation of this company.

A DEPOSIT of $1.00 a week, with interest compounded at 4 per cent, would mean a credit of $53.00 at the end of the year.

INCREASED $1.00 A WEEK each year as your income grows, in five years you will have accumulated $825.00.

REMEMBER, Savings Accounts may be opened and deposits made by mail, with satisfaction and convenience to depositors.

AN ACCOUNT may be opened in the name of one or more persons, or of parents as trustees for their children. Interest at 4 per cent, compounded quarterly, subject to check.

FOR THE CONVENIENCE OF DEPOSITORS the Savings Department is open from 7 to 9 p. m. on Saturdays.

We offer you the facilities of the Company in all its branches. Give us an opportunity to serve you.

CANADIAN FINANCIERS LIMITED

W. Q. ARNOLD, Manager
606 View Street Phone 839
Union Bank Bldg., Victoria

Boys' Bloomer Suits

I carry Bloomer Suits up to size 36, and they're all made with two pairs of big bloomers.

If your boy is large, but too young for long trousers, I can fit him.

Prices, $18.00 to $6.00

Sam Scott
Boys' Clothes Specialist
736 Yates St. Phone 4026
Opp. Gordon's

MELLOR BROS LTD
INTERIOR DECORATORS
711 VIEW STREET
HAVE MOVED TO
Their New Building
819 BROUGHTON ST.

The British Columbia Old Country Public School Boys' Association

All old boys of British Public Schools now in Vancouver Island, B. C., are requested to communicate the following information to the Secretary of the Association: (1) Name, (2) present address, (3) old school and date of residence there, (4) present occupation. A copy of the constitution and by-laws of the Association will be sent to every old public school boy who is not already a member thereof. It is hoped that all may join, so that a complete register of old public school boys now in Vancouver Island may be obtained. Old members who have not done so are requested to notify the Secretary of any change of address. Address to the Secretary,

A. R. Sherwood
Box 513, Victoria, B.C.

The Red Arrow Store Offers Two Big Specials in Men's Suits For Today and Tomorrow

57 Hand-Tailored Suits, sold regularly at $28, $30, $32, $35—Special $23.75

Positively the best suits we can buy. They represent the broken lines of some of our best sellers. You should secure one at $23.75.

65 of our regular $18 and $20 Suits—today and tomorrow at $15.75

They are mighty desirable suits, but they represent broken lines, and we deem it good business to clear them out at $15.75.

LOOK FOR RED ARROW SIGN

J. N. Harvey, Ltd.

614-616 Yates St., Victoria — Also 127 Hastings St. W., Vancouver

Bakes Bread to Perfection

New Perfection
WICK BLUE FLAME
Oil Cook-stove

Cleaner than coal or wood. Cheaper than gas.

For best results use ROYALITE Oil
Stock carried at all chief points.

THE IMPERIAL OIL COMPANY
Limited
Winnepeg Montreal — Toronto Vancouver — Halifax St. John

We Are Handling Wellington COAL

Hall & Walker
1232 Government St. Phone 83

VICTORIA THEATRE

Tuesday and Wednesday
June 17 and 18
Curtain 8:30

H. H. Frazee's Original All-Star Production

"FINE FEATHERS"

With the Greatest Cast Ever Assembled, Including

Robert Edson, Wilton Lackaye, Max Figman, Rose Coghlan, Lolita Robertson, Amelia Summers

Prices 50c to $2.00
Seats on Sale June 14

Have YOU Seen the VERSATILES?

Performances Daily
3:00 and 8:00

Stadacona Park

VICTORIA THEATRE

Monday, June 16. Curtain, 8:30
David Belasco announces the first appearance in Victoria of

FRANCES STARR

In her greatest triumph.

"THE CASE OF BECKY"

With the Original New York Co.
Prices, 50c to $2.00
Seats on sale June 13.

Empress

EDISON'S TALKING PICTURES
The Distinguished Character Star
MR. HUGH HERBERT,
Supported by MISS MARGOT WILLIAMS and THOMAS EVERT,
Present
"THE SON OF SOLOMON"

Skilful Instrumentalists
Mac—DOLLY & MACK—Charles
In a Delightful and Varied Repertoire

Extraordinary Comedy Gymnasts
Thomas WILTON & MERRICK Robert
A Feat or Two, with a Laugh or Two, on a Bar or Two

A Pair of Sizzlers
GILMORE & LA TOUR
Songs and Impersonations

The Grotesque Dancing Boys
ELLIOTT & WEST
In Eccentric Pedalry

MAJESTIC THEATRE

Friday and Saturday

"The Yaqui Cur." Multiple reel Biograph feature.
"A Race to New York." Eleventh story of what happened to Mary.
"Warwick Chronicle." Topical.
"Councellor Bobby." Tip top comedy.

PRINCESS THEATRE

Corner Blanchard and Yates Streets

THE WILLIAMS STOCK CO.

Week commencing Monday, June 9,
A heart story that will live always.

"Lena Rivers"

A book everyone has read.

Prices—10c, 20c and 30c. Matinee Wednesday and Saturday, 10c. and 20c.
Curtain, 8:15 evenings; matinees, 2:45.

Reserved seats on sale
DEAN & HISCOCKS
Corner Broad and Yates

Especially Good—

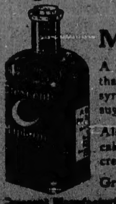

as a flavoring is

Mapleine

A pure vegetable product that makes a perfect table syrup by adding it to white sugar syrup.

Also a dainty flavoring for cakes, candies, desserts, ice creams and puddings.

Grocers sell it. If not, [illegible]

[illegible] Manufacturing Company, [illegible]

CLEAN SWEEP FOR VISITORS

Northwestern Golfers Overwhelmed in First Intersectional Match by Team Led by Charles "Chick" Evans.

SEATTLE, June 13.—The first match of the intersectional golfing contest between the stars of the Middle West and the Northwestern experts resulted in a clean sweep for the invaders, who won every game played today on the links of the Seattle Golf Club. The Northwestern team not only were beaten, but in only two matches did it look as though a Northwestern man might win a victory.

After the 18 holes play, Neville, of Oakland, Cal., was two up on Harry Legg, of St. Louis, and T. S. Lippy, of Seattle, was one up on Phil Stanton, the Michigan champion. Legg had not been feeling well, but he picked up in the afternoon and broke the amateur record for the course, doing the round in 71 strokes, and finishing four up on Neville. The former record was 73. Stanton also showed improvement in the afternoon, and easily beat Lippy four up.

Evans Broke Record

The excitement over Legg's breaking of the record had scarcely subsided when "Chick" Evans turned in a record of 69 strokes for the afternoon round. This is the lowest score ever turned in by an amateur on the local links. Evans played grand golf all through, and never gave Chandler Egan, his opponent, a chance. Egan was fairly smothered by the machine-like play of the Chicagoan. Evans went out in 32 strokes and came back in 37, and never made a mistake in the whole journey. He should have done the course in 68, as his last putt on the eighteenth green rimmed the edge of the cup and just failed to drop in. Robert Johnston, the club professional, holds the record, having done the 18 holes in 67.

The matches were nearly all too one-sided to be interesting. J. S. Matterson, the Victoria golfer, learned the game in Ireland, and after he finished nine holes behind Fraser Hale, the interscholastic champion, he said he was seriously considering going back to the Old Country and taking a few more lessons.

H. A. Fleager, captain of the Seattle Golf Club team, and generally considered the best local player, was expected to hold Ned Sawyer, of Chicago, down, but never had a chance. Fleager is one of the longest drivers in the game, but in Sawyer he found a man who could hold his own in driving, and outplay him on the greens, with the result that Sawyer finished five up, four to play.

Macan Off Color

A. V. Macan, of Victoria, the Northwestern champion, had an off day, and did not play his game against Wood, of Chicago. The latter played beautiful golf, was never in any danger, and won 7 up, 6 to play. Harry Davis, of Portland, also seemed unable to find his stride, and he finished far in the rear of Howard Lee, the intercollegiate champion.

The second of the intersectional matches will be played tomorrow, commencing at 10 a. m. The players will be paired as follows: Evans vs. Macan; Wood vs. Egan; Legg vs. Davis; Lee vs. Neville; Sawyer vs. Kerry; Devol vs. Fleager; Hale vs. Lippy; Stanton vs. Matterson.

Today's score—C. Evans, Jr., beat H. C. Egan 10 up and 9 to play; W. K. Wood beat A. V. Macan 7 up and 6 to play; H. Legg beat J. Neville 2 up; Howard Lee beat H. Davis 10 up and 9 to play. Carl Devol beat A. S. Kerry 5 up and 4 to play; Fraser Hale beat J. S. Matterson 9 up and 8 to play; Phil Stanton beat T. S. Lippy 3 up and 2 to play.

SOLDIERS' BASEBALL TEAM WILL PLAY HERE

The Fort Lawton baseball nine, of the United States Army, will meet the Moose Club at the Royal Athletic Park today, the game starting at 2:15 o'clock. If the visitors can stop over a second game will be played, its time of commencement being 6:15.

The Moose Club has been unfortunate this season in having met very little opposition of any account, but if the soldiers live up to advance notices they should give the local club an argument.

According to the schedule Chemainus was to have played the Moose today, but word was received that the lumbermen could not field a strong enough team to make the trip worth while.

Grady and Hillis will pitch for the Moose, and Townsley and Johns will do the backstopping.

SECOND INTERNATIONAL POLO MATCH IS ON TODAY

NEW YORK, June 13.—The American Polo Committee has not made a definite decision as to the lineup for tomorrow's contest with the Britishers. Gossip was well defined to the effect that Louis Stoddard, who took "Monty" Waterbury's place when the latter was injured in the first game, might not retain a place in the team, or if he does it will be at No. 1 position, with Larry Waterbury at his brother's place as No. 2. Malcolm Stevenson, however, was picked by many as the probable selection to be placed at back, where he has played a rattling good game in practice since the moving of Devereaux Milburn to No. 2.

In the British camp it was said that the original proposal to replace Captain Lockett with Lord Wodehouse in the second game had been abandoned and the challengers would appear today in the same place as in the first match. Both teams were out today for light practice work.

Races at Willows This Afternoon

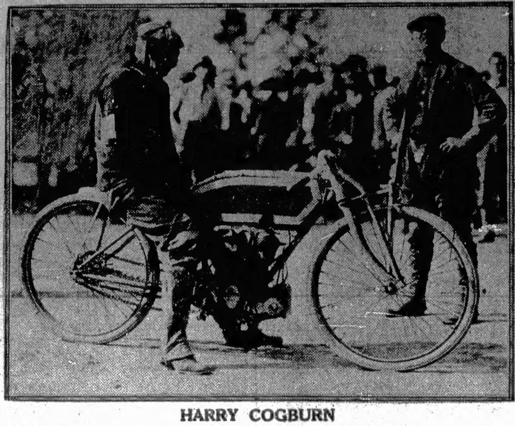

HARRY COGBURN

The California motorcyclist, who has won many important events in the past year or so

CYCLE RACES AT WILLOWS TODAY

Motorcycle Racing Will Be Inaugurated in Victoria—Sport Is Held in High Favor in Other Parts.

Whether motorcycle racing will become popular in Victoria or not will be decided to a large extent this afternoon when the sport, which is held in high favor in other parts of the Continent, will be inaugurated at the Willows track.

The gates will be thrown open at 1 o'clock this afternoon, and the first event will be started promptly at 2:30. The first event will be for side cars; the second over five miles for amateurs; the third a three-mile dash between Godfrey, Cogburn and Berreth; and the fourth will see the winner of the third pitted against Jimmy Bergstadt, the eighty-five pound crack. The balance of the programme will be arranged this morning, when several of the visiting riders, who have been delayed in their arrival, will reach town. The complete card embraces seven events. There will be no race over a distance greater than ten miles, the management—the Pacific Coast Motorcycle Association—having decided that the short distances give quicker action and are consequently more spectacular.

Arrangements have been made for the proper policing of the grounds, and all persons are warned to keep off the track and fences.

Earl Godfrey, champion of British Columbia, holds the record for the Willows, he having covered the half-mile course in 39 seconds yesterday before a crowd of spectators numbering over three hundred. Godfrey several times circled the track in forty seconds. Cogburn, the California rider, went around in forty-one seconds.

Creech, Griffin and Rayner, three local riders, covered the distance in excellent times, and Comyow, the Chinese boy, created a stir by his fine performance.

LAWN TENNIS GROWING RAPIDLY IN POPULARITY

NEW YORK, June 13.—There can be no further question as to the international status of tennis. The game, whether played upon grass or clay courts, is gaining steadily in popularity in all parts of the world. Some idea of the hold that tennis has secured upon the amateur sportsmen in distant parts of the globe can be gathered from the fact that during the international play between the all-British and Australasian teams in Australia and New Zealand last Winter, the net profits of the matches, derived from gate receipts and programme sales, amounted to almost $20,000.

This sum was divided equally between the two tennis associations of the competing countries and has proved a source of considerable friction so far as the antipodean authorities are concerned. It was the original intention of the Australasian Association to retain its share of the fund to finance future international matches, both at home and abroad. Several of the associate bodies have lodged a protest, claiming that the receipts should be divided equally among the members of the national body.

From Singapore comes a tale of difficulties of an entirely different type. It concerns the running off of the annual championship. Owing to the extreme heat experienced it is possible to play tennis only between the hours of 5 and 6:15 p. m. This seventy-five minute period exists from shortly before sundown until twilight prevents further play. The game is extremely popular and there are a large number of excellent players in the Straits Settlement district. Last season close to 600 racquet wielders entered the title tournament. With a field of this size it required more than five weeks of daily play to decide the championship in singles and doubles. An even larger entry is promised this year and the play is likely to extend over a period of six or seven weeks.

Welsh Rugby Meeting.

A general meeting of the Victoria Welsh Rugby Club will be held this evening at the Y. M. C. A. at 7:30 o'clock, when it is requested that all members make a special effort to be present.

DAVIS TENNIS POSTPONED

LONDON, June 13.—The meeting of the South African and Canadian teams in the preliminary round to decide what country is to challenge Great Britain for the possession of the Dwight F. Davis' international tennis trophy has been postponed until Thursday, June 19, in order to give the South Africans more time to practice.

Americans Win

CLEVELAND, June 13.—The long-disputed question of amateur boxing supremacy between the United States and Canada was settled here tonight at the Cleveland Athletic Club, when teams composed of amateur champions from both sides of the border line clashed, and the Americans won four out of six bouts, no decision being given in any of the bouts.

Dillon Matched

WINNIPEG, June 13.—Jack Dillon, of Indianapolis, claimant of the middleweight championship, and Tony Caponi, of Chicago, have been matched to box twelve rounds in Winnipeg, June 26.

J.B.A.A.'S THIRD CLUB REGATTA

Oarsmen Will Compete Over Harbor Course Today—N.P.A.A.O. Crews to Be Decided Upon Next Week

Today the James Bay Athletic Association will hold its third club regatta of the season over the harbor course. The oarsmen can now be said to be almost in their best shape, and, consequently, it is anticipated that some very interesting competitions will develop in today's events.

Owing to the largely increased number of rowing members in the club this year these affairs have been the means of arousing much keen, wholesome rivalry, which bodes well for the rowing strength of the club.

This will be the last of the local events with which the Bays will concern themselves for some time, for starting form next week the club will devote all its attention to preparing for the N. P. A. A. O. and the regatta at Coeur d'Alene, in both of which the J. B. A. A. will be strongly represented. The former is to be held on the Indian River near Vancouver, July 11 and 12, and the latter a week earlier.

It is probable that the crews for the N. P. A. A. O. will be definitely fixed upon early next week. They have already been outlined, but according to a prominent member of the club some of the new men have been showing such good form that there may be quite a number of changes.

Today's regatta will be held over the harbor course, starting at 2:30. The officials: Starter, Dan O'Sullivan; judges, A. Poole, H. Skuce, C. B. Kennedy, F. W. Thomas, W. N. Kennedy. The crews:

No. 1—F. M. Munsell, stroke; V. Carter, F. O'Meara and Mulcahy.

No. 2—J. Sweeney, stroke; Newbigging, C. Catteral and P. McQuade.

No. 3—W. Day, stroke; J. R. McIlirie, L. Diespecker and R. Miller.

No. 4—D. H. C. Russell, stroke; R. Mayers, A. Dorman and P. J. Salmon.

No. 5—J. Jameson, stroke; G. D. Scott, N. B. Hall and S. Crocker.

No. 6—H. A. Leigh, stroke; A. Jeffs, A. Losee and J. Tait.

No. 7—R. Hiscocks, stroke; J. McKinnon, J. C. Foote and H. Buckman.

CLOSE GAME PREDICTED IN POLO SERIES TODAY

NEW YORK, June 13.—Despite the rather easy victory of the United States' team in the opening game of the international polo series, a close contest is predicted in the second game with the English Cup challengers at the Meadowbrook field tomorrow. Various factors contribute to this impression, including the loss of "Monte" Waterbury at No. 2 on the defending four. While Louis B. Stoddard, who has been named to play in his place, is rated but two goals below Waterbury in the Polo Associations ranking, it is thought the breaking up of the "Big Four" combination play will result from the general change in the line up.

GOOD PITCHING DEFEATS BEES

Kantlehner Starts for Victoria Club, but Is Wild and Ineffective—Fitzgerald Is Relieved by Hardin.

League Standing

	W.	L.	Pct.
Seattle	36	21	.632
Vancouver	34	24	.586
Portland	28	27	.509
Victoria	28	31	.475
Tacoma	25	34	.424
Spokane	22	36	.379

SEATTLE, June 13.—By hard and timely hitting in the first two innings the Seattle Champions took today's game from Victoria by a score of 8 to 3. The victory may prove costly, as Catcher Joe Wally's hand was badly injured by a pitched ball and Cadman's hand is in such shape that he should also be out of the game indefinitely.

In the first inning, Kantlehner was wild, and when he did get the ball over it was hit on the nose. He lasted less than one inning, and Fitzgerald, who succeeded him, was taken out at the end of the second after Strait had put the ball out of the lot. Seattle scored six runs in the first two innings, four in the first on three bingles, two passes and one error and two in the second on Strait's homer with one on.

Hardin, who pitched the last six innings held the champions to one hit and two runs.

Gipe held Victoria to six hits. He was in trouble twice, and both times after he had two out. Hardin hit him for a homer in the fifth and then Alberts came through with a double. Gipe lost Rawlings on wide ones which brought Meek up. Rather than take a chance with the slugger, he walked him, filling the bases. Swain hit cleanly to right, scoring two runs. Lynch was the third out on a fly to Wilson.

Gipe got into exactly the same trouble in the seventh but this time he worked out of the hole with no damage done.

Seattle—	A.B.	R.	H.	P.O.	A.	E.
Shaw, 3b.	4	1	3	1	1	0
Nill, 2b.	4	2	1	1	3	0
Strait, lf.	4	3	2	0	0	0
Wally, c.	0	0	0	1	0	0
Cadman, c.	2	0	1	8	1	0
Killilay, cf.	3	1	0	1	0	0
Jackson, 1b.	4	0	0	8	0	0
Wilson, rf.	4	0	1	4	0	0
Raymond, ss.	3	1	1	3	4	0
Gipe, p.	4	0	0	0	0	0
Totals	32	8	9	27	9	0

Victoria—	A.B.	R.	H.	P.O.	A.	E.
Alberts, rf.	5	1	2	2	1	0
Rawlings, ss.	5	0	1	2	4	0
Meek, 1b.	3	0	0	10	1	0
Swain, 2b.	2	0	1	1	2	1
Lynch, cf.	4	0	1	1	0	0
Felts, lf.	3	0	1	2	1	0
Lamb, 3b.	4	0	0	0	2	1
Shea, c.	4	0	0	6	0	0
Kantlehner, p.	0	0	0	0	1	0
Fitzgerald, p.	1	0	0	0	0	0
Hardin, p.	2	1	1	0	0	0
Totals	31	3	6	24	12	2

Score by innings:

Seattle ..... 4 2 0 0 0 0 1 1 x—8
Victoria ..... 0 0 0 0 3 0 0 0 0—3

Summary—Two base hits—Cadman, Lynch, Alberts. Home runs—Strait, Hardin. Sacrifice hits—Raymond, Cadman. Stolen bases—Shaw, Wilson, Rawlings. Struck out—By Gipe 9; by Kantlehner 1; by Hardin 5. Bases on balls—Off Gipe 6; off Kantlehner 2; off Hardin 2. Hit by pitched ball—Meek and Felts. Double play—Shaw to Nill to Jackson; Raymond to Jackson. Pitchers' summary—3 hits and 3 runs off Kantlehner in 2-3 of one inning; 2 hits and 3 runs off Fitzgerald in 1 1-3 innings. Time—2 hours. Umpire—Gleason.

Beavers Win in Eleventh

VANCOUVER, B. C., June 13.—Brinker's muff of an easy fly enabled Portland to tie the score in the ninth inning today, but the Beavers won the game in the eleventh on two passes, one infield out and Konnick's sacrifice fly. Wilson outpitched Portland pitchers throughout the game.

Score:	R.	H.	E.
Vancouver	3	5	3
Portland	2	6	2

Batteries—Wilson and Konnick; Stanley, Garrett and Murray.

The Spokane-Tacoma game was not played owing to rain.

ENTRUSTS COMMAND OF SHAMROCK TO AMATEUR

LONDON, June 13.—"In entrusting the command of Shamrock IV. in the race for America's Cup to an amateur yachtsman, W. P. Burton, I am aware I am doing something unprecedented," said Sir Thomas Lipton, today, in an interview, "but I believe the results will fully justify the wisdom of my choice.

"I regard Burton fully the equal of any professional skipper in this country, the proof of which he has repeatedly given while sailing against them in the various yachts he has owned, notably with the nineteen-meter Octavia, in 1911, when he finished the season at the top of the class.

"Of course," Sir Thomas pointed out, "Burton will have the benefit of a professional skipper throughout the races if he wants, and Nicholson, the Shamrock's designer, himself in the front rank of amateur yachtsmen, will also sail on the challenger. Nicholson shares my high opinion of Burton.

"So far as the races are concerned," Sir Thomas said in conclusion, "I will simply foot the bills and let Burton do the rest."

SPOKANE MAY LOSE BASEBALL FRANCHISE

SPOKANE, Wash., June 13.—Dissatisfied with the financial support being given the Spokane team of the Northwestern League in their home city, President Cohn has today announced that unless the attendance shows improvement the local franchise will be transferred to Everett.

"The directors of the league will meet in Seattle next week to take up the case," said Cohn, "and I will be forced to abide by any action they may take.

"The club presidents are much averse to making the trip from the Coast to Spokane to play ball and lose money on their trips."

Cohn stated that any town in the Northwest will draw better than Spokane and that by switching the team to Everett or some other town on the Coast the directors of the league believe that a great deal of money paid for transportation will be saved.

Suspension Lifted

NEW YORK, June 13.—It was announced here today that the indefinite suspension imposed on Manager Jennings, of the Detroit Club of the American League, by President Ban Johnson, has been lifted on the payment of a fine. Jennings was set down for using abusive language to Umpire Ferguson in a recent game. Jennings was on the coaching line today.

LOCAL LACROSSE TEAM AT WESTMINSTER TODAY

The Victoria amateur lacrosse team selected to meet New Westminster in a league game today on the Westminster grounds is as follows: Goal, Johnson; point, Clegg; cover, Dakers; first defence, Sweeney; second defence, Okell; third defence, Taylor; centre, McCarter; third home, McGregor; second home, J. Johnson; first home, Petticrew; outside, McDonald; inside, Brynjolfsen; reserves, Menzies and Ross. Needless to say the Victorians look for a win. A loss to the Royals would be fatal to their chances of winning the championship, which are none too bright as it is. The team left for the Mainland last night.

What the Royals think of their chances of beating Victoria today can be seen in the following dispatch:

NEW WESTMINSTER, June 13.—The Royal City senior amateurs will meet Victoria in a Mann Cup match at Queen's Park tomorrow, and the boys under Dad Turnbull's tutelage are guaranteeing that Victoria will not be able to boast of a wide disparity in the scores such as they did in the opening game of the season. The youngsters—they are a much younger set than either the V. A. C. or Victoria—have played both their matches so far away from home and lost handsomely.

CRICKETERS OF VANCOUVER HERE

Terminal City Eleven Will Play Albion "A" Club at Latter Club's Grounds Today—Several Other Matches.

A number of interesting cricket matches are to be played in Victoria today. The pick of the lot, and one which promises to be well worth seeing, is between the Albion "A" club and Vancouver, which will be played at Beacon Hill, starting at 10:30. The Vancouver cricketers have shown better form than the Victorians on the season's form to date, and the Albions will gain much in the way of prestige if they defeat their Terminal City rivals today.

At the Jubilee Hospital grounds the Victoria Cricket Club will play the Wasps, an eleven of recent formation which is said to possess considerable strength. A start will be made at 2 o'clock.

The Albion "C" club meets the University School on the latter club's grounds, and Oak Bay "B" plays the Y. M. C. A. at Beacon Hill, the game commencing at 2.15. The following will represent Oak Bay: A. B. Laurence, L. G. Norman, C. Barker, L. A. Gurney, C. A. Forsythe, H. Clarke, W. G. Thorpe, H. L. Roberts, C. Meakin, V. L. Danvers and A. Robinson.

Butler Training Too Hard.

TORONTO, Ont., June 13.—A letter from a Toronto man in England says that Everard B. Butler, the Argonaut single sculler, who is in England preparing for the Diamond Sculls race at Henley, is at Putney "rowing his head off" against Albany and other professional oarsmen. The letter says that the Toronto man does seven or eight miles a day and that he is already thin and drawn and has lost his speed. Seven or eight miles a day is no training for a short race like the Diamond Sculls.

Gibbons Wins By "K. O."

NEW YORK, June 13.—Mike Gibbons, of St. Paul, knocked out "Young" Ahern, of Brooklyn, in the fourth round of a scheduled ten round bout at the Madison Square Garden tonight.

League Baseball Results.

National—

At Pittsburg—New York 3, Pittsburg 2.

At Cincinnati—Boston 6, Cincinnati 4.

At Chicago—Brooklyn 6, Chicago 7 (11 innings).

At St. Louis—Philadelphia 5, St. Louis 2.

American—

At New York—Detroit 2, New York 4.

At Boston—St. Louis 6, Boston 7 (13 innings).

At Philadelphia—Cleveland 1, Philadelphia 2. (13 innings.)

At Washington—Chicago 6, Washington 4.

Coast—

At San Francisco—Oakland 6, San Francisco 4.

At Los Angeles—Sacramento 5, Venice 1.

At Portland—Portland 5, Los Angeles 3.

International—

At Montreal—Toronto 3, Montreal 2 (First game). Toronto 4, Montreal 2 (Second game).

At Buffalo—Rochester 11, Buffalo 3.

At Newark—Providence 2, Newark 3 (11 innings).

At Jersey City—Baltimore 1, Jersey City 2.

Many Bicycles Stolen.

LONDON, June 12.—One thousand six hundred bicycles have been reported stolen here this year, but this does not represent the total robberies, for many are not reported to the police. Some insurance companies are discontinuing their cycle-insurance business, the risk being too great. The manager of one company said: "It is a remarkable fact that in Birmingham, the home of the cycle industry, there are proportionately more thefts of machines than in London."

John Glen, who was electrocuted in the Atcheson Graphite Company's plant at Niagara Falls, Ont., was the last of a family of three brothers and one sister. Some years ago Glen quit work in the English coal mines when all his brothers had been electrocuted. His sister met a violent death last December.

Galvanized Corrugated Iron
We have the above in all grades to meet all competition.
Apply for prices, etc., to
E. G. Prior & Co., Ltd. Lty.
Corner Government and Johnson Streets

Cleveland Bicycles
MADE IN CANADA
Cushion frame $55.00
Model 415 .... $45.00
We have other makes ranging from $35.00 to $90.00.
HARRIS & SMITH
1220 Broad Street Phone L5029

THE OAK-BAY FLORIST
GARDENS DESIGNED
PHONE Y5389

A Little of the Best
THIS ACCURATELY DESCRIBES OUR FLASKS OF
Fine Old Cognac Brandy. Fine Old Extra Scotch.
Fine Old Special Rye. Fine Old Demerara Rum.
VERY SUPERIOR OLD TOM GIN AND REAL OLD IRISH WHISKY
Per 50c Flask
Slip one in each hip pocket for your fishing trip.
The New Liquor Store
T. J. JACKMAN,
608 View Street and Trounce Alley
Phone Your Order to No. 1632
Which will ensure prompt delivery. Our store is open till 11 p. m.
EVERYTHING GOOD TO DRINK

If Your Business Is Sick
—Thoroughly diagnose the case and apply remedies. If the condition perplexes you, call in an expert for consultation. A treatment of "red hot" advertising—a tonic of brisk, wide-awake correspondence, a general renovating of the entire system—and, lo! the sickness vanishes and health appears.
Business is very much like the human system, it needs a complete change and toning up at regular intervals.
PACIFIC PUBLICITY SERVICE
ADVERTISEMENT WRITERS, MULTIGRAPHISTS, PUBLICITY ADVERTISERS
BROWN BLOCK BROAD ST. Victoria, B.C. PHONE R451

THE WILLOWS TODAY AT 2:30
THE GREATEST
Motorcycle Races
Ever Witnessed in Western British Columbia
SPEED DEMONS
GODFREY MERCER
COGBURN PETTIT
BERRETH ZWICK
BERGSTADT OTHERS
ADMISSION 50c
CHILDREN 25c
BOX SEATS 75c
Clean, High-Class, Exciting Sport
DO NOT MISS IT

SUGAR SUGAR SUGAR
We now offer the best White Granulated Sugar, made from sugar cane, at prices that can please all:
100 lbs., $5.75; 50 lbs., $3.00; 20 lbs., $1.25.
SYLVESTER FEED CO.
Phone 413 [illegible]

ADVERTISE IN THE DAILY COLONIST

Ask to see our New Art Cork Carpet for floor covering, plain and printed

Gordons Limited

739 Yates Street Phone 1391

Aerolux Sleeping Porch Shades for your veranda at Gordon Prices

The Two Great Sales of Women's and Misses' Suits and Shoes Continues Today

Extraordinary Sale of Shoes Still Going On

Values indeed out of the ordinary are offered today in Women's High-class Dependable Footwear, at prices that will ensure a speedy clear-away. These shoes are not in anyway shop-soiled or old stock, but smart, effective, stylish-looking shoes, that will give excellent service. If you are in need of an extra pair of shoes, be sure and attend this sale and take advantage of the great savings grouped together in these lots, as follows:

Women's Lace Blucher Cut Box Calf and Dongola Kid Shoes, with or without patent tips, in all sizes. Regular values up to $2.75. Sale price, per pair. . .**$1.85**

Women's Vici Lace Oxford, kid welt with turn soles, also Vici Kid Blucher welts with patent toe, in all sizes. Regular values up to $3.75. Sale price, per pair **$2.35**

Women's Lace and Button Velour Calf Dongola and Vici Kid Patent Leather Shoes, in black or chocolate; in all sizes and all this season's shapes. Regular values up to $4.75. Sale price, per pair **$3.35**

—Main Floor

Women's and Misses' Suits Greatly Underpriced

This is without doubt the greatest sale of suits that has been held in Victoria for some considerable time, and if you are in need of a new suit, now is your time to purchase it at a decided price advantage. Let us show you these two lines:

Regular Up to $22.50 Suits, $12.50

Every one in this collection of Women's and Misses' Suits represents the fullest measure of style and value that is possible to put into garments at this price. The coats are cut in popular 26-inch lengths, showing semi and cutaway fronts, notched collars and revers, three and four-button fastenings; smartly tailored—Skirts showing panels back and front, also in plain effects. The materials include serge, tweeds, worsteds and whipcords, in a complete range of colors, and in all sizes. Regular values up to $22.50. Your choice. . .**$12.50**

Regular $30.00 to $40.00 Suits, $22.50

Each suit in this lot is fashioned after the most correct styles in serai, plain tailored and fancy effects; made of the most up-to-date materials such as fine French serge, tweeds, worsteds and striped Bedford cords. The coats are cut in the most popular length, showing semi and cutaway fronts, plain tailored or fancy collars, three and four-button fastenings, some with trimmings of silk braid and buttons and lined satin. Neatly tailored skirts with panel front and back, others in plain effects. The color range includes navy, tans, greys, fancy mixtures, etc. Regular values from $30.00 to $40.00. Your choice **$22.50**

First Floor

Printed Scrim, Madras, Frilled Muslin and Silkoline. Per Yard 14c

About fifty lengths of these popular everyday materials have been marked down to this small price. There is not a length in the lot that is too small for at least one pair of curtains, and dozens of them are in any length you may require. The collection includes Cream Madras, Printed Scrim, Colored Madras, Silkoline and White Frilled Curtain Muslins. Regular 19c and 25c values. On sale today at, per yard. . . .**14c**

—Second Floor

Children's Knitted Underwear

Cotton Lisle Vests and Drawers for Children, in all sizes from 12 to 32. The vests are made with high necks, long and short sleeves or with low necks and short sleeves, in plain or ribbed styles. Per garment, 25c to **12½c**

—Main Floor

Children's Parasols Newly Arrived

Just to hand an express shipment of smart, dainty little Parasols that will delight the children. They come in pretty colored floral designs, also in plain colors, frilled all around. Very moderately priced from 75c to **25c**

—Main Floor

Summer Gloves in All the Wanted Makes

Women's Lisle Thread Gloves, with two buttons, in tans, greys, champagne, white and black. Per pair, 50c and **35c**

Long Lisle Thread Gloves in 12-button lengths with two clasps at wrist. Colors are black, white and champagne. Per pair 75c and. **50c**

Silk Net Gloves, with thread palms and two clasps. White and black only. Per pair **75c**

Silk Gloves, with embroidered backs, double tips and two clasps, in tans, greys, navy, champagne, browns, white and black. Per pair, 85c and **75c**

Long Silk Gloves; elbow length, finished with two clasps at wrist, and double tips in shades of tan, grey, navy, champagne, cream, white, black, etc. Per pair $1.75 and **$1.00**

—Main Floor

Fine Lingerie Waists Effective Designs

They have just arrived, and we unhesitatingly proclaim them the prettiest, daintiest and most effective collection of up-to-the-minute, stylish-looking Waists we have ever seen. You simply must see them, for it is impossible to adequately describe their beauty here. They come in six different styles and are moderately priced at from $7.75 to **$4.25**

—First Floor

Kid Gloves Reg. $1.25 Value Per Pair. 75c

A Special Line of Women's Kid Gloves; top seam sewn with 3 clasps, in colors tan, greys, champagne and white. These gloves are odd lines, but regular $1.25 values. Special today, per pair **75c**

—Main Floor

Children's Knitted Jersey Suits

Kilted Dress, with Bloomers, to fit girls from 2 years up to 8 years. Colors are white, sky, cardinal, saxe, brown and navy. Ranging in price from $2.75 up to **$4.50**

Children's Knitted Jersey Skirts in navy and cream serge in a complete assortment of sizes. Ranging in price from $1.50 up to **$2.50**

—First Floor

Women's Corsets Our Special Value. $1.00

Women's Corsets, made with long hips, medium bust, fitted with two pairs hose supporters. Extraordinary value **$1.00**

—First Floor

Women's and Children's Hosiery

Exceptionally Good Quality Women's Silk Lisle Thread Hose, with wide garter tops, spliced heels and toes, in colors sky, pink, grey, helio, cadet, white, tan and black; all sizes. Special, per pair **50c**

Also with cashmere feet, in black and tan only, per pair **50c**

Children's Silk Sox, in shades of sky, pink, white, cream, tan and black; in sizes from 4½ to 7. Per pair **50c**

Children's Lisle Thread Sox, in a fine assortment of plain colors. Per pair **25c**

Or with fancy plaid tops. Per pair **20c**

—Main Floor

Trimmed Milinery Values Up to $12.50. . . . $5.00

A superb collection of beautiful Summer Hats affording a most pleasing selection. The styles are in great variety and most attractive, many of them modified examples of the most upt-o-date models. Famous not only for the extreme stylishness of our millinery, we are also known for the particularly low prices, as this offering will prove if you pay this section a visit. Regular values up to $12.50. Your choice **$5.00**

—First Floor

Stylish Parasols An Elegant Display

A finer collection of smart, stylish-looking Parasols than we are now showing would be hard to find. We have them in every conceivable shape, color and design, embracing everything that is new for this season, among them the popular India and canopy effects. All very attractively priced and starting as low as **$1.50**

—Main Floor

Cushion Tops Reg. to 65c Value . . 25c

Cushion Tops, stamped ready to embroider, on good quality natural linen, in floral, conventional and braiding designs. Regular values up to 65c. Your choice **25c**

—Main Floor

Muslin Nightgowns at White Sale Prices

Well-made Nightgowns, in slip-over styles, the neck and sleeves daintily edged with lace or embroidery. These gowns are made of good quality reliable nainsook, in six different styles. White Sale price **95c**

Serviceable White Nightgowns, made with effective yokes of embroidery, finished with dainty frill of muslin on neck and sleeves. White Sale price **$1.35**

Fine Muslin Nightgowns, made of exceptionally fine soft and sheer quality white nainsook. The yoke and sleeves beautifully embroidered, and the neck finished with pretty lace edging. White Sale price. **$1.50**

—First Floor

RAILWAY ENGINEER COMES FROM ORIENT

Mr. Alexander Cox, of Peking-Tientsin Road, Plans to Make Examination of Canadian Systems.

Partly to make personal observation of the systems of the great Canadian railways and partly to spend his two years' leave on a trip round the world, Mr. Alexander Cox, one of the chief engineers of the Peking-Tientsin Railway of North China, arrived recently in Victoria from the Orient. Mr. Cox was one of the original constructors of the railway which connects Peking with Tientsin, and is a prominent official in the Anglo-Chinese railway systems. Before arriving here he made a stop in Japan, where he made a study of the Imperial Japanese railway lines, and declares that the Island people have a very admirable system of railway communications.

"Of course," said Mr. Cox, "I have read and heard so much about the huge Canadian trunk lines and their methods of operation that I shall take a great interest in the railroads of British North America. I know that it will be a tour of great intreest and edification both for myself and for the interests in the Far East with which I am connected."

On Trans-Siberian.

Mr. Cox, who has travelled on the overland route from Asia to Europe by the Trans-Siberian Railway on several occasions, is in a position to compare the features of the two iron ways. In the Siberian trains, explained Mr. Cox, the compartment service is used entirely; only on the little stretch between Harbin, in Manchuria and Dairen (the old Dalny of war fame) on the Japanese part of the line, do they use the Pullman service.

"Today, with the Trans-Siberian service, the excellent steamship connections on the Pacific and Atlantic oceans and the five-day railroad service across the American continent, travelling has become so universal and the facilities so good that Jules Verne's "Around the World in 80 Days" has become merely a byword.

In speaking of the Chinese railroads Mr. Cox declared that the communication problems play just as important a role in the great new republic as in any other country.

"In fact perhaps even more," he went on. "In China today there are no fewer than eight nations which help to build the railways of the country. The Belgians, although never exactly active in their operations, have contributed largely to the construction financially; the Germans have nearly completed the Peking-Kalgan Railway; the French are building in the South, the Russians and Japanese in the North and the British practically everywhere. Now the Chinese themselves are constructing important lines in the interior, especially in the provinces of Chihli and Shansi. The Americans, like the Belgians, have been much interested in a more passive way."

Japanese Feeling

In regard to the feeling in Japan as to the California land bill discussions, Mr. Cox stated that he was of course no competent judge in that matter, but it seemed to him that there had been too much exaggerated talk in the matter. Of course there were scaremongers who violently preached "yellow peril" and "Japanese invasion," but as an old resident of the Orient, Mr. Cox said there was very little justification for this.

"There were articles in some of the Tokio newspapers which might lead one to believe that the anti-American feeling was strong, but beyond that there was absolutely nothing to indicate any hostile attitude. As to the suggestions of an invasion of the American Pacific Coast by a Japanese army and a demonstration by their fleet, I personally firmly believe that it is out of the question. In her present crippled financial condition, Japan would not be in a position to declare war against any nation, least of all against a wealthy country like the United States, with an ocean like the Pacific to separate them. If one seriously considers the great difficulties connected with landing troops from a short distance, how would it then be possible to think that transports could convey an effective army to find a successful landing place in a hostile country?

"It might be that Japan would like to include the Philippines in their island empire, but even that would in my opinion be settled by a sum of money rather than a war."

Mr. Cox will proceed through Canada to Toronto and Montreal, and left yesterday afternoon for Seattle where he intends to spend a few days.

Return Motor Boat Race

HAMILTON, Bermuda, June 13.—The return race between the motor boats Barbara II., Dream, and Tocsam, from Bermuda to Philadelphia has been fixed to start at 10 o'clock on Tuesday from David's Light.

Annual Reunion of Firemen.

VANCOUVER, June 13.—Only sixteen members of Vancouver's first fire brigade were present at the ninth annual banquet in the Traveller's Hotel this evening. John McAllister, presided, and among those present were Wm. McGirr, who came to Vancouver in 1887, Mayor Baxter, Alderman Kirkpatrick, chairman of the fire and police committee, and Chief Carlisle, who has been fire chief for 27 years. Many of the speakers referred to incidents which occurred at the big fire 27 years ago.

Pencil perfection can be found only in L. & C. Hardtmuth's "Koh-i-noor;" to search for it elsewhere is to invite disappointment. "Koh-i-noors" are made in seventeen degrees and copying. Is your pencil a "Koh-i-noor or only an imitation?

Record Price for Work of Art.

PARIS, June 13.—Two hundred thousand dollars, the record price paid for a work of art offered at public auction, was paid for Rembrandt's "Bethsabee" at the sale of Steengracht collection of ancient paintings at the Galerie Georges Petit. The Rembrandt was valued at $16,000 only. The Duveen brothers, who purchased the canvas, said that they were buying for themselves. "We have been negotiating for two years with the Steengracht family for the picture," said the purchasers, "but they have always refused to sell. We are glad to acquire the picture even at such a high figure. We shall exhibit here and then in London."

May Go to the Antarctic.

LONDON, June 13.—Sir Ernest Shackleton, presiding at Commander Evans' lecture at Queen's hall, said: "The warfare of the south is not over. Science demands it as surely as I am standing here. There will be other expeditions going forward soon. I hope, to those far-away regions." These words were interpreted as an indication that Shackleton himself is contemplating another Antarctic expedition.

OFFICIAL CAMPAIGN CLOSING TONIGHT

Carnival Workers to Put in a Special Effort During Last Twenty-Four Hours of Fund Collecting for Festival.

With the return of the business men of the city from Alberni yesterday, the work of canvassing for the funds for Victoria Carnival Week was resumed with vigor, and it is expected that before the official campaign closes tonight the amount will have appreciably increased. In a measure the campaign has been somewhat disappointing, but the executive are in no way disheartened, the peculiar circumstances prevailing at this time, and also being aware that while many people have not contributed to the funds so far, they will avail themselves of the opportunity later on.

As was mentioned yesterday, the idea of carrying the campaign on indefinitely has been adopted, so that canvassers will always be in the field, although, of course, in a more limited sense. By cutting down in this department, however, it is regarded as possible that better individual results will be obtained. But regardless of what success follows the efforts of the campaigners, the Carnival is assured, and the principal object in carrying the fight on is to have the programme of events and features as large, as varied, and as representative as possible.

Arrangements are being made for an additional tent adjoining the flower show, which will be occupied by the ladies' committee of the Seamen's Institute, where refreshments will be served during Carnival Week, and where visitors to the flower show may meet their friends. Mrs. Home and Mrs. Hibben have kindly undertaken this work and will be responsible for first-class tea-rooms in connection with the flower show. All Victorians and visitors patronizing this flower show tea-room will be assisting the Seamen's Institute.

Word has been received from the Real Estate Board stating that a contingent will visit Victoria Carnival Week after the Winnipeg convention.

As many mayors of cities have replied to the invitation to visit Carnival Week, it is quite possible that a special entertainment will be held to welcome these gentlemen to the Capital of British Columbia.

The publicity committee met at 5 o'clock yesterday and heartily endorsed the work of the Automobile Association in their efforts to secure easier conditions for tourists to Victoria arriving with their own motor cars to enjoy the magnificent roads of the Island.

The insurance congress committee met at 3 p.m. and drafted a special form of invitation to all insurance men visiting Victoria during Victoria Carnival Week. This invitation will be signed by prominent life, fire, accident and marine insurance men. A special programme is being drawn up for their entertainment, and papers will be read at this congress on fire prevention, life conservation, accident prevention, land and wtaer insurance. Prominent speakers are being invited from Vancouver and Victoria, and Mr. Hathaway, the convener of the World's Congress in San Francisco, will speak on subjects of interest to all insurance men.

The press men's committee met at noon and drafted a form of invitation which is being sent to the editors of all the principal places on the Pacific Coast. Final arrangements were made for a suitably equipped room for all press men visiting the city during the festival.

MONTREAL IS DOWNED BY AUSTRALIAN TEAM

MONTREAL, June 13.—Although today's score of 287 to 85 in the cricket match between the Australians and Montreal was not exactly flattering to the homesters, the visitors did not amass quite such a large total as was expected. Gooteman carried off the bowling honors, taking his four wickets for the comparatively modest figure of 52 runs, while Lane and Hart helped matters. Lane would have figured more successfully in the analysis had not he encountered some bad luck, for not only were several chances missed off his bowling, but in the first over a ball of his struck the wicket without dislodging the bails. The game started at midday on the M. A. A. grounds under none too favorable conditions. The light was bad and there were several showers of rain, one of which was sharp enough to stop play for a few minutes.

Too Late to Classify

We will sell you a beautiful lot at Altadena for $625, build you a home according to your own plans, with six rooms, and allow you to pay for it $500 cash and balance $35 monthly, including interest. B. C. Home Builders, Ltd., phone 1030.

Altadena—The cars will be running June 17 to this high class subdivision. Wilkinson Road Station is just three minutes' walk from property. Every lot in this subdivision is free from rock and has a commanding view of the surrounding country. A reasonable building restriction protects all purchasers. Phone 1030.

Saanich Cars—June 17 will see the B. C. Electric cars running to Altadena, the most beautiful subdivision on the Wilkinson Road. Lots may be purchased on easy terms from $500 each. There will be no shacks on this property, the owners having placed a reasonable building restriction on all lots. Phone 1030.

Free Tickets—Any persons wishing to visit Altadena on or after June 17, may obtain free tickets by applying to British Canadian Home Builders, Ltd., Sayward Building.

Altadena—The beauty spot of Saanich, is owned by British Canadaian Home Builders, Ltd., who will sell you a lot there for $625, and build you a home from your own plans, letting you pay for it one-sixth cash, and the balance $35 monthly, including all interest. You should visit this beautiful subdivision and take advantage of this opportunity. The Wilkinson Road station of the B. C. Electric is just three minutes' walk from the property. Phone 1030.

High-Class Subdivision—Altadena will always be a high-class subdivision, and has every natural advantage. It is only three and a half miles from Victoria on the Wilkinson Road, with B. C. Electric station within three minutes' walk, and every lot is a beautiful building site. Free from rock. Phone 1030.

"The Original Home Builders"

BRITISH CANADIAN HOME BUILDERS LIMITED

Authorized Capital, $500,000
Subscribed Capital, $125,000
ERNEST KENNEDY, Managing Director
312-315 Sayward Bldg. Phone 1030
Ground Floor, Central Bldg. Phone 3231
London Office, 2 Harewood Place
Hanover Square

CAN YOU SWIM?

Free Swimming Lessons to Boys
at the
Y. M. C. A.
June 10 to 24
Call at the building for particulars

Rheumatism, Lumbago, Sciatica, Gout

are all quickly relieved by

Warner's Safe Rheumatic Cure

which goes to the seat of the trouble and drives out of the blood all excess uric acid; it restores to a healthy condition the organs which permit its accumulation.

"Four Bottles Cleared System"

"I had rheumatism so badly that I was able to walk only with difficulty. I took a large quantity of doctor's medicine with very little relief. Four bottles of Warner's Safe Rheumatic Cure cleared my system of rheumatism." Mrs. B. M. Crehore, Nashville, Tenn.

Warner's Safe Remedies

Each for a purpose Sold by all Druggists
1—Kidney and Liver Cure.
2—Rheumatic Cure
3—Diabetes Cure
4—Asthma Cure.
5—Nervine
6—Pills (Constipation) (Biliousness)

Write for a free sample giving the number of remedy desired to Warner's Safe Remedies Co.
Dept. 425 Toronto, Ont.

E. COOPER
CONTRACTOR

Concrete walls with stone block finish; cement walks; basement floors; cement steps; curbs; cement plastering. Subcontracts taken. Estimates free.

Work guaranteed.

Fort and Douglas Phone 19[illegible]

Waterfront Summer Homesites

PRICE
$1,000 PER
HALF-ACRE LOT
EASY TERMS

Get Your Country Home

We have a small but select subdivision of waterfront property on Shawnigan Lake. Every lot has 100 feet of frontage and a depth of 500 feet. They are situated close to the Strathcona Hotel. Make your purchase now while prices are reasonable. There is no more delightful Summer homesite on this charming inland water resort.

Island Investment Company, Limited

Sayward Block — We Write Fire Insurance — Phone 1494
Branch Offices: 510-515 Rogers Block, Vancouver, and London, England

If You Get It at **PLIMLEY'S** *It's All Right!*

Seek the Open Country!

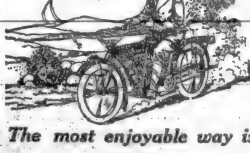

The most enjoyable way is on an

Indian Motocycle

All the pleasures of the road with none of the jolting, jarring or vibration.

The new Comfort features of the 1913 Indian have completely revolutionized motorcycling.

This added to the Indian's long established fame for Speed, Power, Endurance and Reliability makes it more than ever the best and most practical machine for business or pleasure riding.

Come in and ask to see the new features or drop a line for literature

See the various models at our showrooms. Prices from $290.

Humber CYCLES

Are known everywhere for perfect finish and thorough reliability. Made by Humber, Ltd., Coventry, England, a firm of the very front rank, these splendid machines have stood the test of time and hard usage in every country under the sun. Come in and see the perfect new models, and let us substantiate these sweeping statements. We can do it.

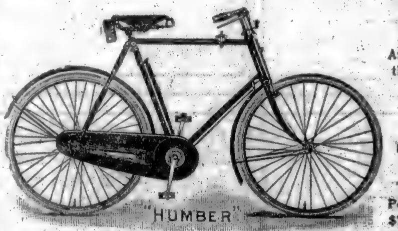

The "Imperial" Humber
Ladies' or Gentlemen's Model, $45.00
With 3-Speed Gear, $60

The "Beeston" Humber
As Ridden by the Prince of Wales
$100

The Colonial Police Humber
$75 and $90

730 Yates Street
Phone 698

THOMAS PLIMLEY

727-735 Johnson Street.
Phone 697

Moir's Chocolates have an individuality that is unmistakeable. We select the cocoa beans—roast, husk and clean them—add the cocoa butter and cane sugar—and flavor with vanilla beans. The WHOLE is then put through a grinding process for hours, which refines every particle and renders our chocolate coating absolutely smooth, giving it that *individual delicious flavor*. The chocolate is then applied to the many varieties of centers—packed in attractive boxes and offered to you as the finest chocolates on the market.

Moirs Limited
HALIFAX, CANADA.

33
MOIR'S
Chocolates

THE TOP-NOTCH OF SCOTCH is "King George IV" Scotch Whisky

A gentle and soothing "steadier" for lucky winners and luckless losers after the tension of watching an exciting "finish" is found in "King George IV," the "Top Notch of Scotch." Rich in all the essentials of a high grade whisky—great age—fine bouquet—rounded mellowness—and perfect purity. The "Winning Whisky."
King George IV Scotch Whisky
GOING TOP-NOTCH!

MADE IN CANADA

BROWNIE

Make the children's summer holidays real holidays for them.

Picture-taking gives them entertainment and a new interest in the out-of-doors, which they can never exhaust. The Brownie makes it all as simple as A B C.

CANADIAN KODAK CO., LTD.

Office and Factories
582-592 King Street, W.
TORONTO, CAN.

Stage to Cordova Bay
BEGINNING JUNE 1
Leave Cordova Bay at 8 a. m., daily; returning, leave Plimley's Garage at 10 a. m., daily; leave Cordova Bay at 4 p. m., daily; returning, leave Plimley's Garage at 5 p. m.
W. J. Hembley, Proprietor

ANNIVERSARY OF THE DISCOVERY OF PACIFIC

Achievement of Vasco Nunez de Balboa, Four Hundred Years Ago—Romantic Life of Spanish Explorer.

At a meeting of the Royal Geographical Society, held in the theatre of the Civil Service Commission, Burlington Gardens, London, a paper on "The 400th Anniversary of the Discovery of the Pacific Ocean by Vasco Nunez de Balboa," by Sir Clements Markham, F. R. S., was read, in the author's absence, by Dr. Blanvill Corney. Lord Curzon presided.

Lord Curzon said that their veteran ex-president, Sir Clements Markham, who had rendered so many services to the society and to the cause of geographical science in this country, was to have been present to read his paper upon Nunez, the famous Spanish explorer, who was the first European, he supposed, to see the Pacific. Unfortunately, however, the state of his health prevented him from being present, and the task of reading the paper had been undertaken by Dr. Glanvill Corney.

A Romantic Life

Sir Clements R. Markham, in his paper, said that their hero that night was Vasco Nunez de Balboa, one of the best of the Spanish conquerors, one who overcame by far the greatest difficulties by the most praiseworthy methods, whose life was as romantic as his death was deplorable and sad. His achievement was the discovery of the Pacific Ocean 400 years ago. It was impossible for any man who achieved greatness to have begun in more depressing and apparently hopeless circumstances. Two great expeditions had been sent from Spain and San Domingo to form colonies on the coasts from Carthagena to Veragua. Both were mismanaged, their leaders were dead, survivors were scattered along the coasts, dying of fevers and starvation, the miserable remnant in the fort at the Gulf of Darien came away in a rickety, leaky craft, but were sent back. The problem was to turn this disastrous mess into a thriving colony without outside help. Few would attempt it. Much fewer could suceed. And who was the coming man? A penniless fugitive, with no authority, no official appointment of any kind, one who was in Enciso's ship, headed up in a cask to escape from his creditors. Thus they first heard of Nunez de Balboa.

Was Born Leader

Enciso landed him among the forlorn people at the fort in the Gulf of Darien, and then departed. He was recognized at once as a born leader. He had a magnetic influence over men, who were led to feel confidence in him. Even the fierce Francisco Pizarro, who was older and actually in charge, at once became his follower. The first care of Vasco Nunez was to gather together the scattered remnants of the former expeditions. This was a most difficult service, but thanks to the energy of one man it was done. He fed the hungry, nursed the sick, allotted lands, and helped to build huts for the ablebodied, and things began to improve. But the supply of food was the great difficulty. Here the misconduct of predecessors in the robbery and cruel treatment of the natives formed the main obstacle. Vasco Nunez had to gain their confidence, and to overcome their suspicions aroused by the cruelties of Ojeda and others who had gone before him. He succeeded with the natives just as he had succeeded with his own countrymen. His conciliatory address won over warlike tribes who had been burning under a sense of cruel injuries unavenged. Yet he had to wander far to gather in provisions. In time, however, his wise policy, his energy ,and patience overcame all obstacles, markets were well filled at the gates of his fort, and confidence in the great leader's integrity and justice was established. There was one rickety little craft at his command, and he sent it to San Domingo with an urgent request for help and for recognition. The admiral, the son of Columbus, responded to both requests. Two vessels were dispatched laden with provisions, and Vasco Nunez received from the Audiancia of San Domingo the appointment of Alcalde Mayor, or Chief Magistrate, of the colony he had created.

First Sight of Pacific

Vasco Nunez then gave his attention to the discovery of the isthmian region, to collecting information respecting the sources of gold supply and respecing the other resources of the country. He became intimate with the native rulers, the chiefs of Colga, of Comogre and of Pocorosa, and established most friendly relations with them. It was in those days, while visiting and collecting information from the friendly chiefs of Darien, Vasco Nunez received the startling news from a sor of one of the chiefs that on the other side of the mountains there was a vast illimitable ocean. Then, with a few followers, and guided by his native friends, the great discoverer forced his way through the dense forest and climbed the heights until the wide expanse of ocean burst upon his astonish gaze.

The story was that Vasco Nunez de Balboa descended the western slopes and rushed into the sea waving the flage of Aragon and Castile over his head. The name of Pacific Ocean was due to the young son of the chief of Comogre, who gave Vasco Nunez information of its existence. He said that the other great ocean was smooth, and never rough like the Carribbean Sea. From this time until his death the aim of the discoverer's life was to navigate this Pacific Ocean. He had entreated the Emperor to allow him to complete the great enterprise he had begun so well. The answer was the despatch of an incompetent, violent-tempered, unprincipled gold-seeker, with influence at Court, to supersede him with a large force. Pedrarias brought with him a bishop, who was a good man, able to appreciate the work of Vasco Nunez, but he also brought a gang of adventurers of the worst type.

Launching of Ships

It was due to the intervention of the good Bishop Quevedo that Vasco Nunez was at last allowed to undertake the launch of ships on the Pacific He had seen all his wise policy reversed, the friendly natives turned into enemies, and he had written a despairing letter to the Emperor, Vasco Nunez took the first step by sending one Francisco Garavita to Cuba to bring back the materials for building the ships. A part was formed at a place called Acla, where the materials were to be landed and when a road was to be made over the mountains to the other side of the isthmus. The timbers were cut and fashioned at Acla, where the ironwork, cordage, and the rest of the ship's furniture were landed. The chief Careta, who was the father-in-law of Vasco Nunez, supplies the carriers to convey all this across the mountains. There was much suffering from want of provisions, but finally the materials were conveyed across to the shores, of the Gulf of San Miguel. The work of building the ships was then begun, and after innumerable difficulties they were finally completed and launched. He had four vessels and three hundred men ready to navigate the South Sea.

An Unheeded Prediction.

A Venetian astrologer had once told Vasco Nunez that when he should see a certain star, which he named, in a certain part of the heavens his life would be in danger. One evening after the ships were ready to sail he saw the fatal star in the quarter indicated by the astrologer. He laughed at the prediction. The very next day he received an urgent message from Pedrarias requiring him to come at once to Acla, as his advice was needed on a question of importance. Quite unsuspicious of any treachery, Vasco Nunez set out at once to obey the summons. Just outside the settlement of Acla he was arrested and bound by his former friend and follower Francisco Pizarro. They need not dwell on the particulars of the murder. It was not even a judicial murder, for the Judge Espinasa protested. It took place in 1517, when Vasco Nunez was in his forty-second year.

The death of Vasco Nunez was one of the greatest calamities that could have happened to the natives. He had collected his little fleet in the Gulf of San Miguel, and was about to sail away into the unknown ocean he had discovered. He would thus have become the discoverer of the great Empire of the Incas, and the conquest of Peru would have been a very different story from that which was now interwoven with the name of the false friend of Vasco Nunez, the ruthless Francisco Pizarro. For Vasco Nunez was one of those who were born to govern their fellows. He had the true genius of a statesman and a warrior, was as humane and judicious as he was firm of purpose and indomitable of will. Yet this great man was destined to fail through the mean jealousy of an incapable ruffian placed in power through court influence.

Other Explorers

Sir Clements Markham then referred to a number of subsequent explorers in the Pacific, including Juan Fernandez, Magellan, and Urdaneta, and in this connection paid a warm tribute to the memory of Captain Scott and his companions.

In the course of the subsequent discussion Sir Everard Thurn observed that it was highly probable that the Pacific was seen before Nunez's time by white men, though there was no record of it.

Lord Curzon, in proposing a vote of thanks to Sir Clements Markham, said it was not a bad thing that sometimes they should diverge from the track of contemporary exploration, and, in the hands of a competent guide like Sir Clements Markham, explore the records and praise the achivements of men of a bygone day. Lord Curzon referred to Keats' famous sonnet about "a peak in Darien," which Sir Clements Markham had quoted, substituting the name of his hero "Nunez" for the names "Cortes.,' The error on the part of Keats, if it was an error, seemed to him a very pardonable one. No doubt if the Geographical Society had existed in those days, and if the poet Keats had been a member, he could not possibly have committed it.

COMING EVENTS

L. O. T. M. Memorial Day—The supreme officers of the Ladies of the Maccabees of the World, having appointed Sunday, June 15, as Memorial Day, the members of the order in this city will attend Divine service at Emmanuel Baptist Church at 11 o'clock a. m. In the afternoon at 3 o'clock the ladies will meet at the main gate of Ross Bay Cemetery for the purpose of decorating graves of deceased members.

Women's Auxiliary — St. John's branch of the Women's Auxiliary to Missions will meet on Tuesday, the 17th, at 2:30 p. m., in the Mason Street rooms, being the last meeting before the holidays. The annual picnic of the branch will be held Wednesday, June 18, at the Gorge Japanese Tea Garden.

St. Mary's Guild—The Ladies of St. Mary's Guild, Oak Bay, will hold a sale of work in the grounds of the Oak Bay Hotel on Wednesday afternoon, June 18, from 3 to 7 p. m. There will be stalls for fancy and plain work, home-made candy, ice cream and afternoon tea, and the proceeds to be devoted to the building extension fund.

Beware of Ointments for Catarrh That Contain Mercury

As mercury will surely destroy the sense of smell and completely derange the whole system when entering it through the mucuous surfaces. Such articles should never be used except on prescriptions from reputable physicians, as the damage they will do is ten fold to the good you can possibly derive from them. Hall's Catarrh Cure, manufactured by F. J. Cheney & Co., Toledo, O., contains no mercury and is taken internally, acting directly upon the blood and mucous surfaces of the system. In buying Hall's Catarrh Cure be sure you get the genuine. It is taken internally and made in Toledo, Ohio, by F. J. Cheney & Co. Testimonials free.

Sold by Druggists. Price 75c per bottle.
Take Hall's Family Pills for constipation.

FULL OF QUALITY NOBLEMEN CIGARS

A Comparison—"The Tent and the Pyramid"

Napoleon, the greatest military genius of all time, did not realize the size of the PYRAMIDS till he pitched his tent alongside. He could then judge by comparison. When you think of the sale of the

DAVIS "NOBLEMEN" CIGAR

2 FOR 25c

In relation to the sale of its competitors; "NOBLEMEN" STANDS OUT LIKE A PYRAMID, and like the PYRAMIDS, it was built to stay, "NOT FOR AN AGE, BUT FOR ALL TIME." "NOBLEMEN" is clear Havana, Cuban made, or in other words, it is the same exactly as high-grade "imported." The cost is half, because "NOBLEMEN" pays less duty.

"NOBLEMEN" size, 2-for-a-quarter.
"CONCHA FINA" size, 3 for 25c.

S. DAVIS & SONS, LTD., MONTREAL
Branches at Toronto, Winnipeg, Vancouver

House Snap

Beautifully furnished 6-roomed modern house, overlooking Stadacona Park, Pandora Avenue; ready to step into. Terms very easy. Only $7,000

House Alone Is Worth $7,000

Mitchell-Innes Limited.

Phone 862 — 809 GOVERNMENT STREET
Opposite Post Office

10¢

A simple food, but a nourishing food. Just the heart of sweet-corn rolled thin and toasted.

Appetizing, easily digested, good for men, women and children.

Put up in big 10c packages—always fresh.

Look for this signature

82

Kellogg's CORN FLAKES
Kellogg's
TOASTED CORN FLAKES
W. K. Kellogg

ARROW SHIRTS

Guaranteed fast color. Don't take a shirt with a label on that means nothing to you. Insist on the ARROW label that guarantees satisfaction. *$1.50 up*

ASK YOUR DEALER
CLUETT, PEABODY & CO., Inc.
Makers of ARROW COLLARS
Factory: ST. JOHNS, P. Q.
Sales Dept.:
HERALD BLDG., MONTREAL

Insurgent Sonora State troops guarding the town of Sasabe, sixty miles west of Nogales, Ariz., were attacked by a party of Mexicans from the Arizona side of the international line. The attackers were driven off only after two of the town's guard were killed.

These Are ALL Good---Prices and Terms Are Reasonable

METCHOSIN DISTRICT 100 acres with a large amount of good land, about 15 miles from Victoria. One-quarter cash, balance to suit. Price, per acre $60

OAK BAY 6-roomed new bungalow with garage on North Hampshire Road, close to Oak Bay Avenue; lot 60x132. One-third cash, balance arranged. Price $7000

SHAWNIGAN DISTRICT 160 acres, all good land, with frontage on the Koksilah River, not far from Cobble Hill station. One-quarter cash. Price, per acre $50

SEMI-BUSINESS Cook Street, between Pandora and North Park Street, one lot 45x100 and a 6-roomed dwelling. One-third cash, balance 1 and 2 years. Price $10,000

FAIRFIELD DISTRICT 6-roomed new and modern dwelling, lot 47x125, on Pendergast Street, $1500 cash, balance 7 per cent. Price $5750

ESQUIMALT ROAD Between Head Street and Lampson, 2 lots with 3 frontages. One-third cash. Price for the two $10,000

B. C. Land & Investment Agency, Limited

922 Government Street Phone 125

A STATELY HOME

In the Best Residential District of the City—One Acre of Land

New dwelling of 13 large rooms, including drawing-room, dining-room, den, breakfast-room, seven bedrooms, billiard-room, bathrooms, and every modern convenience.

Garage, beautiful garden, unrivaled view of Straits and Olympics—cannot be shut out.

Corner of two streets; within easy reach of car line.

Will consider part trade.

P. R. BROWN, Sole Agent

Member Victoria Real Estate Exchange

Phone 1076 1112 Broad Street, P. O. Box 428

This New House

Is fitted with hot water heating, hardwood floors, cement floor basement, stationary laundry tubs. Built-in buffet, paneled walls, fireplace in both living-room and den. Four large bedrooms and sleeping porch. Overlooks the sea. Close to car.

IT IS OFFERED AT ACTUAL COST

See it this morning.

This House of 11 Rooms

Is just about one mile from the City Hall. It is new and modern in every detail. One-third acre with the house.

Adjoining lot may be purchased if wanted.

Furniture at cost if purchaser wants it.

PEMBERTON & SON Corner of Fort and Broad Streets

Shawnigan Lake Snap

Four large waterfront lots on the E. & N. side of the lake, and at the 25-mile station, close to Julius Baron. You will have to call early as these lots are the cheapest on the lake. $420 takes one of these lots; one-third cash, balance 6, 12 and 18 months.

Canadian Loan & Mercantile Co.

LIMITED

207-8-9 Union Bank Building

Phone 3243

Reduced Price and Long Terms

DOUBLE CORNER ON FERNWOOD ROAD, inside the mile circle, and only two blocks from Fernwood car line. This is becoming a business district, and these two lots will be between two car lines. Size 96x104. Price $6,000

$1,000 cash, balance 6, 12, 18, 24 and 30 months.

VIOLET AVENUE, near B. C. Electric car line, and one of the best lots on the street; 66x140. $100 cash. Price............ $600

Brubaker & Meharey

Phone 3308 Merchants' Bank Building

TO REAL ESTATE AGENTS

For best results advertise in The Colonist.

For **Fire, Marine, Automobile Liability, Sickness** and **Accident, Plate-Glass** and **Employers' Liability,** consult

Gillespie, Hart & Todd

General Agents for British Columbia

A Choice Farm

OF 100 ACRES

Situated only 10 miles from Victoria, 50 acres cleared, 10 partly cleared, 2 acres under orchard, full bearing. Land is all level, A1 soil, with very little rock. There is a 4-roomed house and other outbuildings, and excellent water supply.

PRICE $320 AN ACRE

Terms, one-third cash, balance over 5 years.

Grubb & Letts

205 Central Building

Broad Street

Ocean Beach

14 acres adjoining Hatley Park. Park; beautifully treed, at

$800 Per Acre

Terms, 1-4 cash, balance 6, 12, 18 months

McPherson & Fullerton Bros.

Phone 1888 Central Building 616 View Street

The Cream of Comox

Celebrated for its richness, is no more to be desired than 40 acres of genuine rich soil which produces such results. We have a block of this size at $35.00 per acre, about six miles from Courtenay, which is easily the best buy in the district.

BRITISH COLUMBIA INVESTMENTS, LTD.

636 View Street, and Courtenay, B. C.

SHAWNIGAN ACREAGE

TWELVE ACRES—Seven cleared, with six-roomed house and extra room for Chinaman; bath, etc. Good water and splendid garden, with 3,500 strawberry plants; 50 fruit trees, bearing; 100 raspberry and currant bushes; only four hundred yards from station, and commanding magnificent view.

PRICE, $7,000—ON VERY EASY TERMS

Purchaser can buy (if desired) 10 acres adjoining; six cleared, for $300 per acre.

A. von Girsewald

P. O. Box 900 Corner Fort and Ouadra Phone 2926

Member Victoria Real Estate Exchange

Oak Bay

Three lots on Tinto Street next to corner of Monterey Ave.; 50 x 112 each; for quick sale, price $1,550 each; terms, one third cash, balance six, twelve and eighteen months.

Five-roomed bungalow on Trent Street, just off Fort Street; fully modern; furnace, etc.; price, $4,800; $1,000 cash balance to arrange.

Gordon Burdick

Phone 2508 620 Broughton St.

Pemberton Bldg.

SHAWNIGAN LAKE

We have two small tracts of acreage close to the water, each tract containing 2½ acres; will sell cheap on easy terms. For particulars apply to

W. CROW & CO.

Phone 975 732 Yates Street

Members Victoria Real Estate Exchange.

---

38 Rooms, All Furnished, hot and cold water in each room, right in heart of city, every room full, lease still good for 2 years and 3 months. Price is $2850

This is at least $1500 below market value. This is to be sold on account of sickness.

12-Room House, all nicely furnished, on Cook St. Good for boarding and rooming house. Price $600

H. P. NEWMAN

Cor. Broad and Pandora Sts.

Telephone 3741

Cowichan River

Ten Acres and modern six-roomed house; close to Cowichan River, a mile and a half from Duncan. Price $3,700

The owner has reduced this as he is very anxious to sell. This is a snap.

R. B. PUNNETT

Rooms 607, 608 and 609, Sayward Block

Phone 1119 P. O. Box 785

Esquimalt Bargain

Large lot on Lyall Street, near Fraser, with two modern 5-roomed cottages and small two-room shack bringing in revenue nearly $600 per year. Price $5800.

Apply Owner, P. O. Box 288 Phone 745

George M. Watt

24 Government Street

P. O. Box 319 Phone R4575

Cloverdale

Off Oak Street—End of Douglas Car Line

NEW, MODERN 3-ROOM COTTAGE

With tiled fireplace in parlor. Fine lot, 50x130; water and electric light. $400 cash, balance monthly payments; $1,000 mortgage.

$2100

THIS IS A SNAP

Biggest Snap

EVER OFFERED IN VICTORIA

$250 Will Buy New, Modern, 5-Room Furnished House

Balance $35.00 Per Month

PRICE, ONLY $3,500

Coast Agency Company

503 Union Bank Building Phone 4897

"Self Praise Is No Recommendation"

The business man or woman places little faith in the firm or individual who claims to do better work than anyone else in town.

The fact that we were established in 1908 and have never lost a client through competition is most assuredly the best testimonial as to our ability in writing and placing advertisements, preparing and multigraphing circular letters, addressing and mailing.

References upon application.

The Newton Advertising Agency

Second Floor, Winch Building, Next to Times Building

Phone 1915 Box 820

Land Near the G. T. P.

Farm land located close to Fort Fraser. Party leaving next week. Orders taken to stake. Fees moderate. Call or write

SPRANGE

828 Courtney, or Phone 4252, Evenings

Port Angeles

Railroad now under construction

Buy at once, if you want to make money. Only desirable properties handled.

B. S. ODDY

1014 Broad St. Pemberton Blk.

Established 1890

A. D. Malet & Co.

403-4 Central Bldg.

Real Estate and Investments.

Mortgages and Insurance.

RICH MUST PAY TAXES

Italian Government Will Introduce Legislation Relieving Poor of Some of Their Burdens.

MILAN, June 13.—Italy is joining the countries which purpose placing the burden of the cost of government on the rich and taking it off the shoulders of the poor. In the Chamber of Deputies, during the debate on the army bill, Premier Gioletti said:

"If it becomes necessary that an appeal be made to the country in the interests of national defence it is the firm intention of the Government to demand nothing from the lower classes, but to levy the new taxes on some basis of 'real wealth.'"

Every year $20,000,000 is taken from the poor by the bread tax alone. The policy declared by Gioletti will inaugurate a new system in Italy which would be welcomed with rejoicing by the poorer classes throughout the country. Italy expects to increase her army 40,000 by enforcing the two years' service system, abolishing the one year volunteer principle, reducing the minimum stature and abolishing exemption from conscription for a momentary consideration, exemption to be for only sons.

First Aid Competitors

WINNIPEG, June 13.—The Calgary team carried off the coveted honors in the Canadian Pacific Railway's first aid competition held in the Hotel Alexandra. The Albertans, by their excellent work, ran up a total of 290 marks, or a 75 per cent average, as against 280, the figures chalked up by their nearest rivals, the team from Summerland, B. C. The Vancouver entry was third with 264 points, and Winnipeg last with 261. The finals will be held in Winnipeg.

Master Promoted

Captain G. C. Cundy, master of the Royal Mail steamship Flintshire, has been promoted and will leave overland from Portland, where the steamer is loading, this week, for London. He will be succeeded in command by the first officer, A. Williams, and the new first officer will be J. C. Lane, of the 'Ray Castle.

Ontario Street

Lot, West of Montreal Street. For quick sale at only $5,500

H. S. LOTT & CO.

118 Pemberton Building

Members Victoria Real Estate Exchange

Burnside Snap

The southwest double corner of Earl Grey and Maddock Streets. Size 115 x 120. The price of these lots is fully $200 below market value in this district.

Price, $2,250

Terms $575 Cash, Balance $150 Quarterly at 7 Per Cent
Act Quickly, as This Price Is Only Good for a Short Time

R. S. DAY & B. BOGGS

Members Victoria Real Estate Exchange
Phone 30 620 Fort Street Est. 1890

For Pity's Sake Stop Paying Rent

All you get is receipts, and they're no good to you.

BUY THIS COTTAGE—A dandy little 5-room cottage on Chapman Street, Fairfield District. Price, $4,500. Terms very easy. Cash payment only $500

T. H. HORNE

406 Campbell Building Phone 727

PARKSVILLE
REAL ESTATE
HICKEY & THWAITES
Parksville, V. I.

B. C. Electric Will Start Its Service to Deep Cove June 17

We have 40 acres, splendid soil, fine spring, fronting West Saanich Road, ten minutes' walk to B. C. Railway station.

PRICE $400 PER ACRE

One-quarter cash, balance 1, 2 and 3 years

Shaw Real Estate Co.
302 Pemberton Building

If You Have Property to Sell Advertise in The Colonist

Fulford Harbor, South Salt Spring Island

If you are interested in a first-rate farming proposition in this desirable locality, call and see us. We have the exclusive agency for a very choice piece of farming land close to Fulford Harbor, consisting of 289 acres, with large dwelling, outhouses, and fine orchard.

For sale as a whole or in smaller parcels, on terms to suit purchasers. Let us describe this property to you before you buy elsewhere.

SWINERTON & MUSGRAVE
1206 Government Street Phone 491

Buy That Homesite NOW!

Beautiful waterfront lots in Upper Gorge Park. Best and cheapest property in District. First time ever offered. Easy terms.

SEE US AT ONCE

Greater Victoria, Limited
WINCH BUILDING. PHONE 1675
A. Johns
S. Johns
C. E. Shurtleff
W. T. Williams
S. C. Thomson

For Rent

On Hillside Avenue, close to V. & S. R. R.—small store with rooms above. Will give lease to good tenant.

RENT, $35.00

Cameron Investment & Securities Co., Ltd.
Phone 3760
618 Trounce Avenue

To Step in and Hang Your Hat Up

Will be all that is necessary in this beautifully furnished 6-roomed house in Foul Bay; large lot, 50x 240, all fenced; rooms are nicely paneled, tinted, etc., fireplace and built-in buffet. There is an artistic 3-roomed cottage at the back which you could rent for $25 per month. $1,500 will handle, balance arranged to suit.

Bell & Marshall
Real Estate and Financial Agents
308 Jones Block, Fort Street.
Phone 1741.

Shawnigan Lake

A beautiful homesite of six acres, having a magnificent view of the lake and surrounding country; only two hundred yards from Koenig's Station, Post Office and store, and on the main road. This is an ideal spot for a home. Only $3,000; one-fourth cash, balance very easy.

Several five and ten-acre blocks near Koenig's Station, mostly under cultivation, on very easy terms.

For sale exclusively by
M. A. WYLDE
Strathcona, Shawnigan Lake, B. C.

Shawnigan Lake

Is the only fresh water lake handy to Victoria, where you can buy to advantage now.

We have land of all sorts, shapes and sizes from $250.00 to $15,000.

A. Toller & Co.
604 Yates Street

Nine Roomed House

Recently Completed on Prior Street—50 X 112 —East of King's Road

PRICE $5,000

$1,000 Cash, Balance Mortgage Three Years

This is a good investment. The upper floor has separate entrance and could be rented as a flat.

Can sell acre parcels in a subdivision near Deep Cove, North Saanich, on terms of 20 per cent cash and five semi-annual payments. Prices range from $350 to $900 per acre. The interurban line runs through the property. The larger portion of this land has been in pasture for a number of years.

646 Acres, uncleared, in Metchosin District, on East Sooke Road, at $30 per acre on easy terms.

L. H. Ellis
Realty, Financial and Insurance Broker
Phone 940. Room 6, Moody Blk.
626 Yates St. P. O. Box 110
Member Real Estate Exchange

NOTICE TO CONTRACTORS

Sealed tenders, superscribed "Tender for Residence for the Secretary to His Honor the Lieutenant-Governor," will be received by the Honorable the Minister of Public Works up to noon of Monday, the 16th day of June, 1913, for the erection and completion of a residence for the Secretary to His Honor the Lieutenant-Governor.

Plans, specifications, contract and forms of tender may be seen on and after the 2nd day of June, 1913, at the office of the Department of Public Works, Parliament Buildings, Victoria. Intending tenderers may, by applying to the undersigned obtain one copy of the plans and specifications for the sum of fifteen dollars ($15), which will be refunded when they are returned in good condition.

Each proposal must be accompanied by an accepted bank cheque or certificate of deposit on a chartered bank of Canada, made payable to the Honorable the Minister of Public Works, for a sum equal to 10 per cent of tender, which shall be forfeited if the party tendering decline to enter into contract when called upon to do so, or if he fail to complete the work contracted for. The cheques or certificates of deposit of unsuccessful tenderers will be returned to them upon the execution of the contract.

Tenders will not be considered unless made out on the forms supplied, signed with the actual signature of the tenderer and enclosed in the envelopes furnished.

The lowest or any tender not necessarily accepted.

J. E. GRIFFITH
Public Works Engineer
Public Works Department
Victoria, B. C., May 27th, 1913

County of Victoria, Province of British Columbia, Dominion of Canada, to Wit.

We, Keith William Macrae and Earnest Grey Morley, both of the City of Victoria, in the Province of British Columbia, automobile supply agents, do certify,

1. That we have carried on and intend to carry on, trade and business as Automobile and Motor Supply Merchants, at the City of Victoria, in the Province of British Columbia, under the name and firm of the "Auto Supply Company."

2. That we have been since the second day of January, 1913, the only members of the said partnership, the "Auto Supply Company."

Witness our hands at the said City of Victoria this 4th day of January, 1913.

K. W. MACRAE.
E. G. MORLEY.
(Witness) F. C. Elliott.

TENDERS

Will be received by the undersigned for the lease of the four-storey brick building with lane at rear, situated on Yates Street, south of Government, and commonly known as the Hepburn Block. Tenders may be for one or any number of years up to five. The highest or any tender not necessarily accepted.

H. BOOTH, Agent,
B. C. City & Suburban Properties, Ltd., 2 Bridgman Building,
1007 Government Street

Are You Wanting a House?

You can find one that will just meet your needs if you'll come in and look over our list of properties for sale in the best residential districts.

In Oak Bay

We have one that is exceptionally low priced. It is new, built on strictly modern lines, with all the latest improvements and conveniences; contains six rooms and has a nice garden plot. Exceptionally good value at **$5,500.**

Other fine houses in this select residential district at **$6,500, $8,000** or other prices. Also houses in Fairfield and Foul Bay.

HALL & FLOYER
AGREEMENTS FOR SALE DISCOUNTED
Members Victoria Stock Exchange
Members Victoria Real Estate Exchange
Douglas and View Streets
Don't Forget Our New Telephone Numbers—4770 and 4771

Our Advice

Is to get your Summer homesite, either acreage or waterfront lots, at once. We have a very large selection to choose from, and, remember, the interurban service will be running in less than one week.

To rent, modern bungalow, two minutes from City Hall; unfurnished, $40.00; furnished, $65.00.

H. D. Miller & Co., Ltd.
Successors to
GRANT & LINEHAM
FIRE INSURANCE—RENTS COLLECTED
1603 Douglas Street Phone 664

In a Growing Industrial District

90 Feet on the Gorge Road, close in, with eight-roomed house, modern, hot water heating; garage, conservatory; with frontage on Manchester Road. Price **$12,000**
Terms Arrange

ARTHUR COLES
RENTS COLLECTED, ESTATES MANAGED, MORTGAGES AND LOANS ARRANGED
Real Estate, Financial and Insurance Agent—Life and Accident Insurance
1205 Broad Street Phone 65

A LOVELY HOME

A beautiful new 9-room house, just off Beach Drive, in Oak Bay, on lot 70x150. Hardwood floors, built-in effects, best of fixtures. Four large bedrooms; splendid porch and veranda. A real home.

PRICE, $9,000—ON GOOD TERMS

Heisterman, Forman & Co.
1210 Broad Street

TO RENT

Clover Avenue—A new, modern 6-room house; basement and furnace. Per month $35.00

Portage Inlet—On the waterfront; 5-room furnished cottage; boat house, etc. Per month.....................$40.00

EAGEL & LINEHAM
212 Union Bank Building Phone 4630

CANCELLATION OF RESERVE

NOTICE is hereby given that the reserve existing by reason of the notice published in the British Columbia Gazette of the 27th December, 1907, is canceled in so far as the same relates to the following described lands, so as to permit of the sale of the timber standing thereon:—

Those certain parcels or tracts of land situated in New Westminster District, and which may be more particularly described as follows:—

(1.) Commencing at the southerly southeast corner of Lot 918, New Westminster district; thence south 15 chains along the east boundary of Lot 2563A; thence east 30 chains, more or less, to the east boundary of Lot 569; thence northerly along the east boundary of the said Lot 569 a distance of 15 chains, more or less, to the southwest corner of said Lot 918; thence easterly along the south boundary of said lot to the point of commencement; containing by admeasurement 30 acres, more or less:

(2.) Commencing at the most easterly southeast corner of Lot 569, New Westminster District; thence south 10 chains, thence west 40 chains, more or less, to the fractional east boundary of Lot 569; thence north along said boundary a distance of 10 chains, more or less, to an angle of said lot; thence easterly along the fractional south boundary of said lot to the point of commencement; containing by admeasurement 40 acres, more or less.

ROBT. A. RENWICK,
Deputy Minister of Lands.
Department of Lands,
Victoria, B.C., 31st January, 1913.

Sealed tenders addressed to the undersigned, and endorsed "Tender for Public Building, Greenwood, B. C.," will be received at this office until 4:00 p. m., on Monday, June 16, 1913, for the construction of a Public Building at Greenwood, B. C.

Plans, specification and form of contract can be seen, and forms of tended obtained at the office of Mr. Wm. Henderson, Resident Architect, Victoria, B. C., at the Post Office, Greenwood, B. C., and at this department.

Persons tendering are notified that tenders will not be considered unless made on the printed forms supplied, and signed with their actual signatures, stating their occupations and places of residence. In the case of firms, the actual signature, the nature of the occupation and place of residence of each member of the firm must be given.

Each tender must be accompanied by an accepted cheque on a chartered bank, payable to the order of the Honorable the Minister of Public Works, equal to ten per cent (10 p. c.) of the amount of the tender, which will be forfeited if the person tendering decline to enter into a contract when called upon to do so, or fail to complete the work contracted for. If the tender be not accepted the cheque will be returned.

The Department does not bind itself to accept the lowest or any tender.

By order
R. C. DESROCHERS
Secretary
Department of Public Works
Ottawa, May 21, 1913

Newspapers will not be paid for this advertisement if they insert it without authority from the Department.—41965.

NOTICE

In the matter of the estate of Frank Schier, late of the City of Victoria, deceased.

Notice is hereby given that all persons indebted to the above estate are required to pay the amount of their indebtedness forthwith to the undersigned and all persons having claims against the said estate are requested to send particulars of their claims duly verified to the undersigned on or before the 15th day of June, 1913.

Dated this 15th day of May, A. D., 1913.

THORNTON FELL
Solicitor for Henry Reece Ella and Edward Raymond Hill, executors, Chancery Chambers, Victoria, B. C.

In the matter of the estate of Samuel Lane Long, late of South Saanich, deceased, intestate.

Notice is hereby given that all persons indebted to the above estate are required to pay the amount of their indebtedness forthwith to the undersigned; and all persons having claims against the said estate are requested to send particulars of their claims, duly verified, to the undersigned on, or before the 20th day of June, 1913.

Dated this 20th day of May, A. D. 1913.

W. H. LANGLEY
of 207-8-9 Central Building
Victoria, B. C.
Solicitor for Louisa F. Long, Administratix.

NOTICE

TAKE NOTICE that we, Edmond J. Wall and William A. Smith, carrying on business together in partnership as Windsor Grocery Company, will at the next sitting of the Board of Licensing Commissioners for the City of Victoria, apply for a transfer of the Bottle License to sell spirituous and fermented liquors on the premises known as the Windsor Grocery, situate at 817 Government Street, in the City of Victoria, to Henry C. McCaulay, President of the British Columbia Wine Company, Limited.

Dated at Victoria, British Columbia, this tenth day of May, A. D., 1913.

EDMOND J. WALL.
WILLIAM A. SMITH.

NOTICE

BRITISH COLUMBIA MAUSOLEUM AND CREMATORY CO., LTD

Registered Office: 408 Campbell Building, Victoria, B. C.

All information in regard to the above named company can be obtained at the above address; we have only a limited amount of stock left for sale. Those desiring a high grade investment and a handsome return on same would do well to apply at once. Terms of sale of stock. 10 per cent. paid only when there is $100,000 subscribed, and balance subject to call, 3, 6, 9 and 12 months without interest.

NOTICE TO CREDITORS

In the Matter of the Estate of James Gaudin, Deceased, late of Victoria, B. C.

NOTICE is hereby given, pursuant to the Trustees and Executors Act, to all creditors of the above estate to deliver to the undersigned, before the 7th day of July, 1913, full particulars of their claims verified by statutory declaration. After such date the Administratrix will proceed to distribute the assets according to law.

Dated this 5th day of June, 1913.

MORESBY & O'REILLY,
Rooms 204-207 Victoria Trust Building, Victoria, B. C., Solicitors for Agnes Gaudin, the Administratrix.

NOTHING TO DO

But move in, if you buy that complete seven-roomed house in Fairfield District, all ready for occupancy; four bedrooms, buffet, bookcases, fine electric fixtures, tinted walls, fireplace, laundry tubs, furnace, full cement basement, extra toilet, new and finely finished; on lot 50x148. The price is low. Easy terms $7,000

THE GRIFFITH CO.
Rooms 101-106 Hibben-Bone Building Phone 1462
REAL ESTATE AND INVESTMENTS—INSURANCE

BUILDERS

OXFORD STREET—Lot 50x157	$2400
OLIVER STREET—Lot 50x140	$2000
FOUL BAY WATERFRONT—Lot 51x151	$3500

C. S. WHITING
Member Victoria Real Estate Exchange
Phone 1400 410 Belmont Block P. O. Box 590

TIMBER—Crown grant or license in large or small tracts on Vancouver Island.

Two furnished houses, of 6 rooms each, for rent at $35.00 and $40.00 per month.

Fred Patton & Co.
Phones 3393 and L4161 318 Sayward Building

Gordon Head Snap

10 ACRES, commanding magnificent view of sea.
$1550 PER ACRE
500 bearing fruit trees; no rock, and no heavy timber.

CHAS. F. CAMPBELL
Suite 4, 1007 Government Phone 3474

Display Advertising Coming Back to Its Old Form

WE refer to the amount of interest and direct enquiry you can secure from a properly written, properly outlined, intelligently conducted display campaign—commercial, industrial or real estate. The combined element of "little faith" has had its day. The Real Estate man in particular recognizes that a little "ginger" behind a good proposition is bound to produce results. The elimination series has been commenced on the "Doubting Thomases." What city in creation has more certainties to boast about than Victoria? The tourist traffic has commenced in earnest and now is the time to put your proposition fully before the people through the medium of the local papers. When a tourist strikes the city he naturally reads the representative papers with great care. They are his guide to local conditions. The average tourist is open to investment. He isn't here exactly for his health. Why not get next to him while the opportunity permits? **We write the best advertisements in Victoria today. We have the most complete data on file regarding every movement of interest. We employ a first-class newspaper man who does nothing but collect data and study the market. We can give you direct assistance if you want it. Talk it over with manager. It won't cost you anything, and the time will be [illegible] Perhaps you're too busy to call personally. A phone [illegible] will draw down an appointment, and a letter will [illegible]**

The Hutcharm C[illegible]
418, 419, 420 AND 421 CENTRAL [illegible]
[illegible]
[illegible]

Stefansson's Ship Fully Loaded for Her Trip

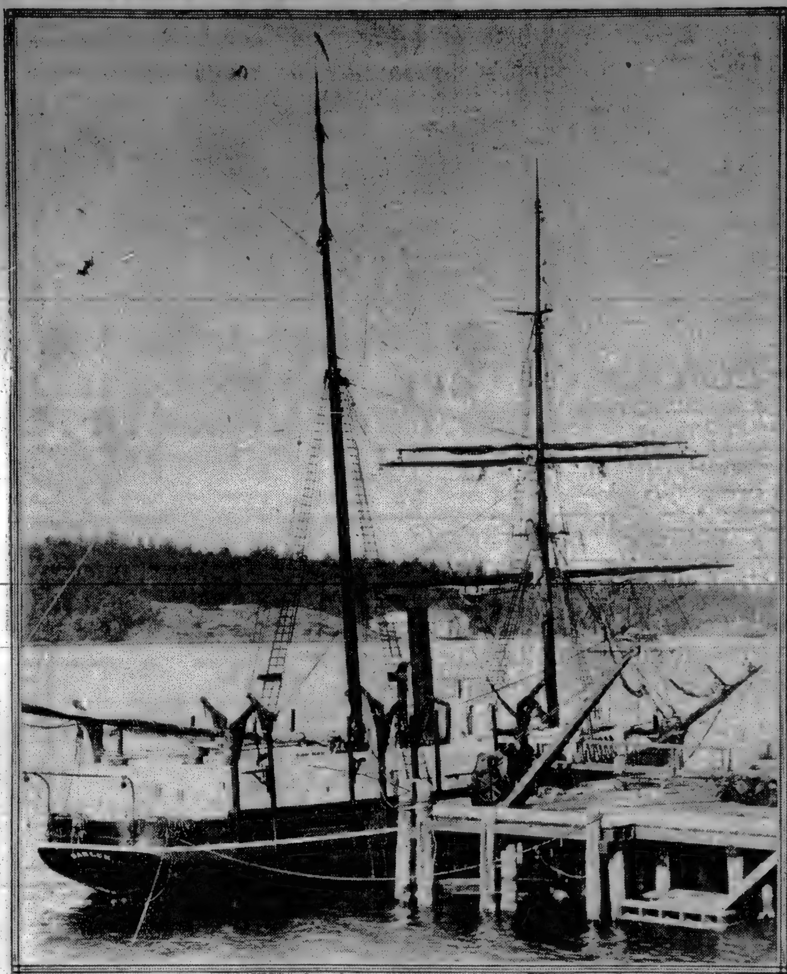

Latest picture of the steam whaler Karluk, as she lies at the Esquimalt naval wharf, with sufficient stores and supplies aboard for two years' absence in Arctic.

GALICIA UNABLE TO GET CHARTER

Crown Line Steamer Operating in Harrison Service Cleared for Australia in Ballast—Comedian Shortly Due.

For the first time since she came to the North Pacific from the United Kingdom in the service of the Harrison Direct Line, the steamer Crown of Galicia, Captain Halliday, was unable to obtain an outward charter. The Crown of Galicia recently discharged 500 tons of general freight at this port, and after unloading a heavy telephone cable and other cargo at Vancouver, she proceeded to Puget Sound for bunkers. The big freighter passed out at Tatoosh yesterday noon for Newcastle, N. S. W., in ballast. She will load 7,000 tons of coal at Newcastle for the West Coast of South America and go from there to the United Kingdom.

The Crown of Galicia will again leave Glasgow in November for Victoria and other ports on the North Pacific Coast with general cargo.

Comedian Forty-Eight Days Out

The British steamship Comedian, Captain Netherton, of the Harrison Line, is expected to arrive here early next month from Liverpool and Glasgow. Outward she will load lumber, salmon, wheat and general cargo for Europe via San Francisco.

The Comedian is now forty-eight days out from Liverpool and twenty-five days out from the Brazilian port of Santos. The steamship Candidate, Captain Rushworth, en route here in the Harrison service, was last reported leaving Teneriffe on May 25. Another steamship of the line, the Crown of Castile, Captain McKillop, left Antwerp on May 30 for Victoria via Glasgow, Liverpool, Santos and San Francisco.

ARABIEN IS CHARTERED

Danish Steamer Bound Here Has Been Fixed to Load Lumber for the Orient

The Danish steamship Arabien, of the East Asiatic Line, has been chartered by the China Import and Export Lumber Company to load lumber cargo on Puget Sound for Japan. The Arabien is now en route from Copenhagen and Antwerp with general cargo for Victoria and Vancouver. She is now steaming up the West Coast and, is due to arrive at San Francisco next week.

The British steamship Lord Lonsdale, Captain Foster, is the next vessel to sail from Europe in the East Asiatic service. She arrived at Liverpool on June 1 from Norfolk, Va., and is due to leave to go on berth at Copenhagen.

CHRISTIANIA, June 13.—The Storthing has unanimously agreed to extend female suffrage so that all women will have the right to vote at Parliamentary elections without regard to their income tax.

LOOKING TO PANAMA CANAL

Thirty Steamship Companies Preparing to Use Great Waterway

Thirty steamship companies of the world propose to extend their services through the Panama Canal upon its completion. The principal concerns are as follows:

British—Royal Mail Steam Packet Company, Pacific Steamship Navigation Company, New York & South America Line ("N. Y.-S. A."), New York & Vancouver Line (Maple Leaf Line), Blue Funnel Line, Harrison Line.

Canadian—Canadian Pacific Railroad Company, Grand Trunk Railroad.

United States—The American-Hawaiian Steamship Company, Luckenbach Steamship Company, Panama Railroad Steamship Company, International Mercantile Marine, W. R. Grace & Co. (Merchants' Line); Wessel, Duval & Co. (West Coast Line.)

German — The Hamburg-American Line, North German Lloyd, Kosmos, Hansa.

French—French Line, Compagnie Generale Transatlantique.

Dutch—Holland-America Line, Dutch Royal Mail.

Italian—Italian Lines.

Spanish—Compania Transatlantica.

Japanese—Nippon Yusen Kaisha (Japan Mail Steamship Company), Osaka Shosen Kaisha (Osaka Mercantile Steamship Company) and the Toyo Kisen Kaisha (Oriental Steamship Company.)

Scandinavian—Norwegian American Steamship Line, Swedish and Danish East Asiatic.

Russian—East Asiatic Steamship Company.

Chilian—Chilian Steamship Company.

The distance saved by Panama compared with the Magellan route from New York is 2,822 nautical miles, the relative distances being 10,030, as against 12,852 miles.

The steaming distance from New York to Auckland (N. Z.) will be 8,550, as against 12,670 miles from any port in England by the Suez Canal or 11,550 miles by Panama.

COMMAND STRATHFILLAN

Captain Robert Mackenzie, who has reached Portland from Glasgow to assume command of the British steamship Strathfillan, which is completing a cargo of lumber for Calcutta, will make but one trip with the vessel. He retired from sea life some time ago after having followed that vocation for fifty years, coming to the Pacific Coast on the present occasion to go out on the Strathfillan as a matter of accommodation. Captain Mackenzie will return to his home at Glasgow from Calcutta. On his last previous trip to this Coast, he was master of the steamer Strathbeg, belonging to the same line as the Strathfillan.

The command of the Strathfillan was made vacant when Captain Wilson flung himself overboard when en route from Cuba to Vancouver with sugar cargo. Captain Watt, of the steamship Strathtay, who assumed temporary command, will return to his vessel, which recently arrived at Port Mann with steel rails from Sydney, Cape Breton.

JAPANESE BOAT ARRIVES TODAY

Osaka Shosen Kaisha Steamer Chicago Maru Expected to Berth at Outer Wharves This Forenoon From Yokohama.

Covering the passage from the Orient in fifteen days, the Osaka Shosen Kaisha liner Chicago Maru will arrive in port this forenoon.

Upon her arrival at the Outer Docks from the William Head quarantine station she will disembark 135 passengers and unload several hundred tons of Oriental merchandise, consisting principally of tea, matting, rice and curios. The Chicago Maru will remain here about six hours, when she will depart for Puget Sound.

The next Oriental liner following the Chicago is the N.Y.K. steamer Shidzuoka Maru, which is due to reach port on Wednesday next. The vessel has 185 passengers for this port, and 37 for Puget Sound. As part of her cargo she has 1,372 bales of raw silk and 80 cases of silk goods, valued at over $1,000,000. A total of 606 tons will be discharged at the Outer Docks, and 3,000 tons will be taken on to Seattle and Tacoma. The steamer has the usual shipments of tea, matting, gunnies, Japanese and Chinese merchandise, in addition to her silk cargo.

The N.Y.K. steamer Sanuki Maru will sail from Victoria on Tuesday afternoon, with all her passenger accommodation taken and a capacity cargo.

The Hamburg-Amerika liner Saxenia is now on her way across the Pacific from Yokohama, and will reach this port about June 20. The Saxenia is the second sailing of the German line to the North Pacific, which was inaugurated by the steamship Sithonia.

Three men killed and five injured, some very seriously, in premature explosion in rock cut near Naramata, B. C. The names of those killed are Pistro Guiseppe, Camillo Allursio and his brother Dominico.

MORNING STEAMER
FOR
Seattle and Tacoma
Fast Steel Steamship
IROQUOIS

Leaves Victoria at 8:30 a. m. daily except Sunday from Canadian Pacific dock. Returning, arrives Victoria 6:00 a. m. daily except Sunday.

S.S. SOL DUC

Leaves Victoria Dock daily, except Sunday, at 1 p. m. for Port Angeles, Dungeness, Port Williams, Port Townsend and Seattle. Connections are made at Port Angeles with automobiles for Sol Duc Hot Springs.

E. E. BLACKWOOD, Agent
Telephone 456 1234 Government St.

INTERNATIONAL MERCANTILE MARINE LINES

AMERICAN LINE

PLYMOUTH—CHERBOURG—SOUTHAMPTON

New York	June 20
St. Paul	June 27
Philadelphia	July 11
New York	July 13

ATLANTIC TRANSPORT LINE

NEW YORK—LONDON DIRECT

Minnehaha	June 21
Minnewaska	June 28
Minnetonka	July 5
Minneapolis	July 12

RED STAR LINE

LONDON—PARIS VIA DOVER—ANTWERP

Finland	June 21
Lapland	June 28
Kroonland	July 5
Zeeland	July 12

WHITE STAR LINE

PLYMOUTH—CHERBOURG SOUTHAMPTON

Majestic	June 21
Oceanic	June 28
Olympic	July 5
Majestic	July 12

NEW YORK—QUEENSTOWN—LIVERPOOL

Adriatic	June 19
Celtic	June 26
Cedric	July 3
Baltic	July 10

Canadian Service

Sailings Tuesday from Montreal and Quebec

By the Largest Canadian Liners Including the

Megantic	June 24
Teutonic	July 1
Laurentic	July 8
Canada	July 12

Send for folders of the Short Land-Locked St. Lawrence Route to Europe.

A. E. Disney, Passenger Agent, 619 Second Ave., Seattle, Three Doors From Cherry St., or Local Railway and Steamship Agents.

PLUMBERS

We Now Have
a Complete
Line of

**SOIL PIPE
AND
FITTINGS**

Your Wants Can Be Promptly Satisfied Here

See Our Line of OTTO
BERNZ Gasoline Torches

Hickman-Tye Hardware Co.
Limited

Store Phone 59 544-546 Yates Street Office Phone 2043

GOODYEAR

The Tire Without a Weak Spot

THE FABRIC carcass of a tire has a lot to say in the mileage question. The carcass represents the strength of the tire. One weak spot in the carcass makes a short lived tire. When we invented the unstretchable base of 126 braided wires, which made possible the No Rim Cut Tire, car owners made a tremendous saving. But even this money saving feature could not give the Goodyear Mileage without a uniformly strong carcass. The 10% oversize feature would not be valuable without a carcass built to stand equal strain over every inch of tire surface.

Two Goodyear principles of construction build this extra strength into the Goodyear Fabric Carcass.

The Tire-building Machine

In the early days when we used to build tires by hand we had carcass trouble. The human machine gets tired. Man's strength varies. The fabric was sometimes stretched unevenly. To overcome this uncertainty, we invented the Goodyear Tire-building Machine. It forever did away with faulty construction. It builds uniform long mileage into every Goodyear Tire.

Every inch of every layer is accurately stretched by the Goodyear Machine. Uniform tension is sure. Every part of the fabric bears its share of strain.

This Machine, which builds certainty and uniformity into Goodyear Tires, is controlled by our patents.

GOODYEAR
TORONTO, CANADA

NO - RIM - CUT
10% Oversize
TIRES
With or without
NON-SKID TREADS

The tough diamond shaped blocks of this tread are as full of life as a plain tread.

The Goodyear Non-Skid does not sacrifice comfort or cause undue jolting of the engine. You can see the grip in this tire. It is a perfect Non-Skid. When after thousands of miles the centre blocks wear down the side blocks take up the work of skid resisting.

Double Curing

Before the tread is added to this machine-built carcass, both carcass and tread receive a partial cure.

The carcass is partly cured in a mould. It is then taken from the mould and carefully inspected to see that no wrinkles or flaws have developed. This is important. The Goodyear process lays bare the carcass for inspection before the tread is added. Only a perfect carcass can possibly be built into a Goodyear Tire.

The tread is then laid on the carcass, the tire inflated on a rim, and the curing process completed.

The curing is therefore completed under the same air pressure as it will meet in service.

Goodyear double curing is an expensive process, but it is necessary to accomplish these three things.

Proper curing through the thick part of the tread. A flawless fabric carcass. The even distributing of strain over the whole tire.

Have the Goodyear Dealers fit these Tires to your Rims.

THE GOODYEAR TIRE AND RUBBER CO. OF CANADA, LIMITED

Factory, Bowmanville HEAD OFFICE, TORONTO

Branches at Montreal, Hamilton, London, Toronto, St. John, N.B., Winnipeg, Regina, Edmonton, Calgary, Vancouver, Victoria.

751 FORT STREET, VICTORIA, B. C.

Makers of Motor Cycle Tires, Auto Tires, Truck Tires—All kinds of Rubber Belting, Hose and Mechanical Goods.

World's Largest Steamship Now Crossing Atlantic on Her Maiden Voyage

THE IMPERATOR

LORD DERBY ON TIME CHARTER

Big Freighter Which Recently Left Drydock Will Not Load Original Cargo Destined for the Orient.

FALLS OF ORCHY MAY TAKE FREIGHT

Royal Mail Steamer, Under Charter to Waterhouse & Co., Will Return Here to Load for Outward Passage.

As the result of negotiations recently concluded between Messrs. John Herron & Co., of Liverpool, owners of the British steamship Lord Derby, and Frank Waterhouse & Co., charterers of the freighter, the steamer, which recently left the Esquimalt drydock after undergoing extensive repairs to her hull, will not re-load the cargo discharged at the Outer Docks, but will within a few days leave port for Puget Sound to load on time charter.

At present the identity of the firm which has secured the Lord Derby on time charter, has not been disclosed, but it is rumored that she will take a full cargo to a direct port in the Far East.

When the Lord Derby, some three months ago ran on an uncharted reef in the Rosario Strait and sustained such injuries that it was necessary to drydock her, she returned under her own steam from Vancouver to this port, and after a preliminary survey she shifted to the Outer Docks where she unloaded over 1,000 tons of freight shipped at Tacoma. The steamship was so long in drydock that her sailing date was perforce cancelled. Despite this it is understood that as soon as the repair work was completed, the Lord Derby would reload her original cargo and then complete at other ports on the Coast, eventually sailing for her original destination.

Since the vessel was floated from the basin, advices have been received to the effect that the Lord Derby will not load at Victoria.

Orchy Will Take Cargo.

Another steamship in the Waterhouse transpacific service touching at this port will take the cargo discharged by the Lord Derby. As the next steamer coming to this port under charter to Frank Waterhouse & Co. is the Royal Mail steamship Falls of Orchy, she will doubtless be the ship to handle the freight.

The Falls of Orchy is now due off the Coast from England via the Orient. She will proceed direct to Vancouver, and after discharging at the Terminal City will shift to Puget Sound, returning to Victoria to complete loading for the return passage to the Far East.

Keemun Clears Outward.

About 2 o'clock this morning the Blue Funnel liner Keemun, Captain Conradi, left the Outer Docks for Vancouver after discharging 1,600 tons of general freight for local distribution. She has about 5,000 tons for discharge at Vancouver. The Keemun is due to make her final call on July 9, when she will clear port for Liverpool.

Dodwell & Co., agents for the Blue Funnel Line, have been advised that the intermediary steamship Ajax will arrive at Victoria on June 23. This steamer has over 200 Oriental passengers to disembark here, and will also discharge several hundred tons of Oriental cargo.

The Danish steamer Kina, which has completed discharging European cargo at Vancouver, will pass down the Straits today en route to Portland.

SHIPPING INTELLIGENCE

(By Government Wireless.)

9 a. m.

Tatoosh—Raining; N. E., 5 miles; 29 90; 50. Out, El Segundo, 4:03 a. m. In, George Innis, 5 a. m.

Pachena—Rain; S. E.; 29.64; 50; sea rough.

Estevan—Overcast; calm; 29.65; 50; sea smooth; 10 p. m., spoke Chicago Maru, position 49.46 N., 134.24 W.; 11:40 p. m., spoke Mexico Maru, eastbound, position 51.48 N., 139.30 W.

Digby Island—Overcast; N. W.; 29.72; 50. Out, 5:30 a. m., S. S. Prince George, southbound.

Triangle—Raining; S. E.; 29.16; 48; sea moderate.

Alert Bay—Cloudy; S. W.; 29.76; 54; sea smooth. In, S. S. Princess Mary, 7:35 p. m.; passed out at 7:35 p. m., northbound, Venture; in, 11:50; out again at 11:30 p. m., southbound, Camosun, northbound.

Ikeda—Overcast; S. E.; 29.38; 48.

Dead Tree Point—Cloudy; S. E.; sea moderate.

Noon.

Tatoosh—Cloudy; S. 4 miles; 29.29; 52; sea smooth. Out, S. S. William Chatham. Out, S. S. Crown of Galicia.

Point Grey—Cloudy; calm; 29.90.

Cape Lazo—Passing showers; S. E.; 29.82; 56; sea moderate. Passed Cape Mudge, 11 a. m., C. Q. S. Quadra. Spoke tug Goliah, Cape Mudge, northbound, 10 a. m.

Pachena—Overcast; S. E.; 29.6; sea moderate.

Alert Bay—Cloudy; calm; 29.67; 62; sea smooth.

Ikeda—Cloudy; S. E.; 29.51; 47; sea moderate.

Dead Tree Point—Cloudy; S. E.; sea smooth.

Estevan—Cloudy; S. E.; 29.68; 56; sea smooth.

Digby Island—Cloudy; calm; 29.76; 62; sea smooth.

Triangle—Passing showers; S. E.; 29.18; 49; sea moderate. Spoke Camosun, 10:15 a. m., northbound, at Smith's Inlet.

6 p.m.

Tatoosh—Part cloudy; S., 12 miles; 29.95; 54; sea smooth. Passed out, schooner Alice Cook, towing, 12:35 p.m.; in, SS. Oleum, 12:45 p.m.; out, SS. Strathtay, 5 p.m.; in, barkentine Irmgard, 6 p.m., towing.

Point Grey—Cloudy; calm; 29.91. Passed in, SS. Venture, 4:15 p.m.

Cape Lazo—Clear; S. E.; 29.94; 54; sea smooth. SS. Henriette abeam, 1:30 p.m., southbound; spoke SS. Northwestern, 2:20 p.m., off Discovery Passage, northbound; spoke SS. Chelohsin, 3:50 p.m., leaving Powell River, southbound; spoke SS. Quadra, 4:45 p.m., anchored off Cape Mudge.

Pachena—Clear; S. E., light; 29.56; sea moderate.

Estevan—Cloudy; S. E., moderate; 29.70; 44; sea smooth.

Prince Rupert—Cloudy; calm; 29.74; 58; sea smooth. Passed in, SS. Prince John, 3:30 p.m.

Dead Tree Point—Cloudy; S. E., light; sea smooth.

Ikeda Bay—Cloudy; S. E.; 29.52; 50; light swell.

Triangle—Passing showers; S. E.; 29.20; 51; sea moderate. Spoke SS. Prince Rupert, off Storm Island, 4 p.m.; northbound.

Alert Bay—Cloudy; S. E.; 29.77; 60; sea smooth.

Panama Canal Competition

Oriental advices state that the three leading Japanese steamship companies, the Nippon Yusen Kaisha, the Toyo Kisen Kaisha, and the Osaka Shosen Kaisha, are now preparing to extend their lines to the Atlantic Ocean to compete against foreign steamship companies. It is reported that the Nippon Yusen Kaisha has decided to compete with the five newly built steamships, the Katori, Kajami, Suwa, Fushimi, and Yasaka.

GREAT LINER IS FLOATING PALACE

Hamburg-American Steamship Imperator, Now on Maiden Voyage, Has Most Luxurious Appointments.

The largest steamship afloat, the Imperator, of the Hamburg-American Line, is now well on her maiden voyage from Hamburg to New York. The great liner is not only the largest ship in the world, but establishes new standards by the completeness of her mechanical equipment, her safety devices, and the variety and luxury of her cabins. The Imperator is built with an inner skin, with both longitudinal and transverse bulkheads and other features. Taking advantage of her great dimensions, the ship's public cabins and staterooms have been made so large as to avoid any suggestion of crowding. The Imperator is the latest addition to the fleet of the Hamburg-American Line, the largest steamship company in the world, which profits by an experience of sixty-seven years in directing its services in all parts of the world.

Fifth of a Mile Long

The Imperator measures 919 feet in length, or almost one-fifth of a mile, 98 feet in width, or that of a great boulevard, and has a tonnage of 50,000. Her powerful quadruple turbine engines drive her at an average speed of 22½ knots an hour, crossing the Atlantic in six days. She carries a crew of 1,180, selected for their long service on other ships of the line. The rigid discipline for which this service is famous obtains in every department. Despite her great size, the Imperator carries only a few more passengers than ships of half her tonnage, assuring complete comfort of all on board.

No hotel on either side of the Atlantic offers its guests so great a choice of dining rooms, ball rooms, grill rooms, smoking rooms, gymnasiums, roof gardens, public baths and luxurious lounges. The leading decorators of Europe have been entrusted with the decorations of the Imperator's cabins, and each is a masterpiece in its individual style. The great size of the Imperator has made it possible to give her some of the most spacious rooms ever enjoyed on shipboard. The main lounge, which may be converted into a ballroom, is hung with Gobelin tapestries and equipped with a practical stage for theatrical performances. An unusual amount of space has been set aside for an elaborate Winter garden, with a wealth of tropical vegetation.

Roman Bath Is Feature

There is a running track, an elaborate Roman bath and swimming pool, and a variety of Russian, mineral and electric baths with skilled attendants, a florist, candy and book shop, a public stenographer, a photographic dark room, electric elevators, and every conceivable appointment to assure luxury and variety throughout the Atlantic crossing.

The Imperator has been constructed with sixteen steel bulkheads, forming in all thirty-six watertight compartments. These are still further subdivided by the steel decks, giving the ship a cellular construction throughout. The bulkheads have been carried to the level of the second deck, high above the waterline. A single bulkhead weighs 1,200 cwt. These steel compartments have been completely flooded with water to test their efficiency under extreme conditions. The bulkheads are fitted with Dorrscher doors and closing appliances operated hydraulically from the commander's bridge, while a second appliance operated from the upper deck is held in reserve.

The Imperator carries eighty-three large lifeboats of the most approved type, accommodating everyone on board.

COLONIST SHIPPING GUIDE

Ocean Steamships

To Arrive

Chicago Maru, from Orient	June 14
Arabien, from London	June 22
Shidzuoka Maru, from Orient	June 15
Saxonia, from Hamburg	June 21
Falls of Orchy, from Orient	June 21
Marama, from Australia	June 24
Canada Maru, from Orient	June 26
Colusa, from West Coast	June 27
Ajax, from Orient	June 27
Empress of India, from Orient	June 27
Celtic King, from New York	July 3
Tamba Maru, from Orient	July 3
Comedian, from Liverpool	July 4
Talthybius, from Liverpool	July 5
Tacoma Maru, from Orient	July 10
Monteagle, from Orient	July 15
Awa Maru, from Orient	July 18
Makura, from Australia	July 22
Ferd Laeisz, from Hamburg	July 23
Empress of Japan, from Orient	July 23
Panama Maru, from Orient	July 24
Candidate, from Liverpool	July 25
Sado Maru, from Orient	July 30
Bellerophon, from Orient	Aug. 3
Empress of Russia, from Orient	Aug. 3
Seattle Maru, from Orient	Aug. 7
Yokohama Maru, from Orient	Aug. 13
Crown of Castile, from Liverpool	Aug. 15
Lord Lonsdale, from Europe	Aug. 16
Niagara, from Australia	Aug. 19
Empress of India, from Orient	Aug. 20
Mexico Maru, from Orient	Aug. 21
Vestalia, from London	Aug. 22
Sanuki Maru, from Orient	Aug. 27
Cyclops, from Orient	Aug. 30
Empress of Asia, from Liverpool	Aug. 30
Shidzuoka Maru, from Orient	Sept 10
Statesman, from Liverpool	Sept. 20
Antilochus, from Orient	Sept. 26
Den of Ruthven, from Europe	Oct. 3
Glenlogan, from Europe	Oct. 21
Den of Crombie, from Europe	Nov. 23

In Port

Lord Derby, from Orient	Esquimalt
H.M.S. Shearwater	Esquimalt
H.M.S. Algerine	Esquimalt
H.M.C.S. Rainbow	Esquimalt

To Sail

Sanuki Maru, for Orient	June 17
Shidzuoka Maru, for Orient	July 1
Marama, for Australia	July 9
Keemun, for Orient	July 9
Saxonia, for Orient	July 15
Empress of Russia, for Orient	June 18
Empress of India, for Orient	July 2
Monteagle, for Orient	July 22
Empress of Japan, for Orient	July 30
Makura, for Australia	Aug. 6
Talthybius, for Orient	Aug. 6
Ferd Laeisz, for Orient	Aug. 13

Sailed

Titan, for Orient	May 14
Sado Maru, for Orient	May 20
Seattle Maru, for Orient	May 27
Yokohama Maru, for Orient	June 2
Sanuki Maru, for Sound	June 4
Empress of Japan, for Orient	June 5
Hathor, for Sound	June 9
Mexico Maru, for Orient	June 10
Arna, for Vancouver	June 11
Protesilaus, for Orient	June 11
Niagara, for Australia	June 11
Keemun, for Vancouver	June 13

TIDE TABLES OF VICTORIA

JUNE, 1913

The times at which the tides rise and fall at Victoria and their height are as follows:

Date	Time	Ht.	Time	Ht.	Time	Ht.	Time	Ht.
1	7 24	3.0					23 54	8.2
2	7 48	2.1						
3	0 06	8.4	8 18	1.1				
4	0 08	8.8	8 56	0.3				
5	0 20	9.1	9 37	0.3				
6	0 48	9.3	10 10	0.6				
7	1 27	9.3	11 08	0.6				
8	1 57	9.0	11 48	0.3			22 24	8.2
9	0 15	8.2	2 32	8.4	12 34	0.3	22 18	8.1
10					13 22	1.2	22 01	8.0
11					14 11	2.3	22 00	8.0
12	5 36	5.4	8 42	5.5	15 01	3.5	22 08	8.1
13	5 40	4.1	11 06	5.4	15 50	4.7	22 26	8.3
14	6 08	2.9	14 36	5.9	16 36	5.8	22 51	8.5
15	6 50	1.8					23 16	8.7
16	7 34	0.9					23 38	8.9
17	8 16	0.2					23 54	9.0
18			8 56	0.2				
19	0 00	9.0	9 34	0.3				
20	0 10	8.9	10 11	0.2	20 30	8.5	22 06	8.4
21	0 28	8.6	10 48	0.2	21 08	8.4	23 30	8.2
22	0 40	8.2	11 26	0.8	21 30	8.3		
23			12 05	1.5	21 42	8.1		
24					12 42	2.3	21 34	8.0
25					13 16	3.1	21 21	8.0
26					13 46	3.9	21 32	8.0
27	6 54	4.8	9 48	5.0	14 06	4.8	21 51	8.0
28	6 13	4.2					22 09	8.1
29	6 16	3.8					22 22	8.3
30	6 46	2.8					22 26	8.6

The time used is Pacific Standard, for the 120th Meridian west. It is counted from 0 to 24 hours, from midnight to midnight. The figures for height serve to distinguish high water from low water.

The height is in feet and tenths of a foot, above the average level of the lowest low water in each month of the year.

Esquimalt—To find the depth of the water on the sill of the drydock at any tide, add 19.0 feet to the height of high water as given above.

Volumnia at Yokohama.

The British steamship Volumnia is reported to have arrived at Yokohama, on June 7. The Volumnia was the steamer taken under charter by the Dollar Steamship Company to load the cargo of the liner Robert Dollar, on Puget Sound.

Nippon Boat Completing.

The Japanese steamer Sanuki Maru, Captain Sato, of the Nippon Yusen Kaisha, is now loading wheat at Tacoma for the Orient. The Sanuki Maru will clear the Outer Docks on Tuesday next for Yokohama.

CHILEAN SHIP AS TRAINING CRAFT

Curzon, Well Known Here, Comes North With Twenty Apprentices Who Are Qualifying for Chilean Navy.

When the Chilean ship Curzon arrived at Valparaiso on her last voyage from Vancouver, an arrangement was entered into between her owners and the Chilean Government whereby the vessel is now virtually a training ship for Chilean lads who, after serving their apprenticeship aboard the big windjammer, will be qualified to enter the naval service of the South American republic. Upon her arrival at Port Gamble on May 26, the Curzon was almost unrecognizable owing to the extensive housework that had been added to the deck since the ship was last on the North Pacific Coast.

These deckhouses were constructed to accommodate twenty extra apprentices, who came north on the vessel under the supervision of an experienced training master. Captain Bastarricheas, the well-known skipper of the Curzon, passed through Victoria on his way to Chemainus to take over the command of the Chilean ship Ivanhoe, whose master died on the passage from Valparaiso. In referring to the cadets on board the Curzon, Captain Bastarricheas remarked that the idea was a splendid one, as the lads exhibited a great liking for the seafaring life on their first voyage aboard the Curzon. In addition to the twenty apprentices, who have separate quarters on deck, the Curzon carries a crew of about fifteen men.

The Curzon will be piloted back to Valparaiso by First Mate Johnson, who was sent north in charge of the apprentices.

Vessel Movements.

TACOMA.—Arrived: Fred E. Sander, schr. from San Francisco; Bee, str. from San Francisco; Admiral Sampson, str. from Alaska; Carlos, str., from San Francisco. Departed: El Segundo, st., for San Francisco; Strathtay, Br. str., for Australia.

SEATTLE—Arrived: Alameda, str. from Southwestern Alaska; Spokane, str., from Skagway. Departed: Admiral Farragut, str., El Segundo, str., for San Francisco; Northwestern, str., for Southwestern Alaska.

SAN FRANCISCO.—Arrived: Adeline Smith, str., from Coos Bay; Centralia, str., from Grays Harbor; Shna-Yak, str., from Everett; Elisabeth, str., Fifield, str., from Bandon; Jim Butler, str., from Everett; Maverick, str., from Tacoma; Ruby, schr, from Coquille River.

ANTWERP.—Departed June 7, German str. Sakkarah, for San Francisco.

BATAVIA.—Arrived June 8, Jap str. Kenkon Maru, from Perth. Departed June 8, Jap str. Kenkon Maru, for Pekolanga.

BRISTOL—Arrived June 7, Br bark Metropolis, from Oregon.

CORK—Arrived June 7, Br ship Ravenhill, from Oregon.

FALMOUTH—Arrived June 6, Fr bark Rene, from Oregon.

GUAYMAS—Arrived June 5, sch. Alvena, from Grays Harbor.

HONGKONG—Departed June 3, Jap str. Tamba Maru, from Puget Sound. Arrived prior June 9, Jap str. Tacoma Maru, from Manila.

MONTEVIDEO—Departed June 7, str. Santa Cruz, for New York.

MANILA—Departed June 5, Br str. Hazel Dollar, for San Francisco.

PUNTA ARENAS—Arrived prior June 7, Br str. Celtic King, from New York for Vancouver.

STRAITS OF MAGELLAN—Passed June 6, Br str. Indian Monarch, from Iquique for Delaware Breakwater.

SINGAPORE—Departed June 6, Br str. Ixion, for Liverpool.

YOKOHAMA—Arrived June 7, Br. str. Volumnia, from Puget Sound.

MONTREAL—Arrived: Monmouth, Liverpool; Crown of Arragon, Trinidad, Canada, Liverpool. Cleared: Fishpool, Rotterdam; Ruthenian, Trieste; Bermica, Bristol.

Lumber Shipments Last Month

Among the well-known British carriers which left the North Pacific Coast with lumber cargoes were the following: British steamer Frankmount, 1,094,019 feet, for Australia; British steamer Historian, 43,794 feet for Europe; British steamer Boveric, 130,196 feet, for the Orient; and Blue Funnel liner Titan, 1,008,975 feet for the Orient and Great Britain.

GRAND TRUNK SYSTEM TO EUROPE

Take advantage of

SPECIAL RETURN EXCURSION RATES

Tickets on sale daily, May 28, to September 30. Return limit, Oct. 31.

Montreal	$105.00	Detroit	$ 83.50
New York	108.50	Toronto	92.00
Portland, Me.	110.00	Buffalo	92.00
Boston	110.00	Atlantic City	111.30
Philadelphia	108.50	Niagara Falls	92.00

AND OTHER EASTERN POINTS
Via
THE INTERNATIONAL DOUBLE-TRACK ROUTE
AGENCY ATLANTIC OCEAN STEAMSHIP LINES

C. F. EARLE, City Passenger and Ticket Agent.
Office, Wharf Street, Near Post Office Phone 1242

Week-End Fares
GULF ISLAND ROUTE

During months of June, July, August and September, tickets will be sold to Ganges Harbor and return at $1.50. Good going and returning on Saturdays only.
Tickets on sale at C. P. R. offices, Government Street, and Wharf Office, Belleville Street.

L. D. CHETHAM, City Passenger Agent.

The Union Steamship Co., Ltd.
The Boscowitz Steamship Co., Ltd.
NOTICE

That on and after Tuesday, March 4, the
S. S. CAMOSUN
Will sail for Campbell River, Alert Bay, Port Hardy, Shushartie Bay, Rivers Inlet, Ocean Falls and Bella Coola, every Tuesday at 11:30 p. m. For further particulars, apply to
JOHN BARNSLEY, Agt.
1003 Government Street.

The Provincial Royal Jubilee Hospital

INCORPORATED 1890

The annual meeting of the donors and subscribers to the institution will be held in the City Hall, Victoria, on Thursday, June 26, at 4 o'clock p. m.

BUSINESS—Receiving the annual report of the directors, the treasurer's statement for the year ending May 31, 1913, and the election of the directors.

The four following directors retire, but are eligible for re-election: Mrs. C. W. Rodes, Messrs. S. Leiser, A. Wilson and J. A. Mara.

Donors and subscribers can vote for four (4) members only. The City Council nominate five (5), the Provincial Government three (3), and the French Benevolent Society three (3), making a total of fifteen directors.

All donors of money, $50 and upwards, and annual subscribers of $5 and upwards, are eligible to vote for the election of directors.

G. T. CARVER, Secretary.

Victoria, June 11, 1913.

ALLAN LINE ROYAL MAIL STEAMSHIPS
Opening St. Lawrence Season

"TUNISIAN" to Liverpool	May 31st	From Montreal
"PRETORIAN" to Glasgow	May 31st	From Montreal
"SICILIAN" to Havre and London	June 1st	From Montreal
"VICTORIAN" to Liverpool	June 5th	From Montreal
"GRAMPIAN" to Glasgow	June 7th	From Montreal
"IONIAN" to London	June 8th	From Montreal
"CORSICAN" to Liverpool	June 14th	From Montreal
"SCANDINAVIAN" to Glasgow	June 14th	From Montreal
"POMERANIAN" to London	June 15th	From Montreal
"VIRGINIAN" to Liverpool	June 19th	From Montreal
"HESPERIAN" to Glasgow	June 21st	From Montreal
"SCOTIAN" to London	June 22nd	From Montreal
"TUNISIAN" to Liverpool	June 27th	From Montreal
"PRETORIAN" to Glasgow	June 28th	From Montreal
"CORINTHIAN" to London	June 29th	From Montreal
"VICTORIAN" to Liverpool	July 4th	From Montreal

All steamers to London and "Pretorian" and "Scandinavian" to Glasgow, one class cabin.

"ALSATIAN"—NEW STEAMERS BUILDING—"CALGARIAN"
Length 600 feet Tonnage 18,000

These steamers are now launched, and will make their maiden voyage during the Summer.

Quebec to Liverpool, Five and One-Half Days

Public rooms will comprise the Lounge, Library, Reading Room, Card Room, Smoking Room, Cafe, Gymnasium, etc.

For further particulars regarding rates and reservations of berths, etc., apply to any Railway or Ticket Agent.

The ALLAN LINE Steamship Co., Ltd., 320 Homer St., Vancouver.

FRENCH LINE
Compagnie Générale Transatlantique

DIRECT LINE TO HAVRE-PARIS (FRANCE)
sailing from New York every Thursday at 10:00 a. m.
NEXT SAILING †FRANCE (new), Thurs, June 26

*LA SAVOIE	July 3	†FRANCE (new)	July 24
*LA PROVENCE	July 10	*LA SAVOIE	July 31
*LA LORRAINE	July 17	*LA LORRAINE	Aug. 7

*Twin-screw steamer †Quadruple-screw steamer.
"Direct Service Montreal to Havre" (France).
*LA TOURAINE, July 19
SPECIAL SATURDAY SAILINGS FROM NEW YORK 3 P.M.
ONE CLASS CABIN (II.) and THIRD CLASS Passengers Only
*NIAGARA June 21 †CHICAGO June 28

R. L. Osborn, 1210 Douglas street; L. D. Chetham, 1102 Government Street; E. E. Blackwood, Northern Pacific Railway, Agents, Victoria.

HOUSES BUILT
ON INSTALMENT PLAN
D. H. BALE
ARCHITECT, BUILDER AND CONTRACTOR
Corner Fort and Stadacona Ave.
TELEPHONE [illegible]

PACIFIC COAST STEAMSHIP CO.
For San Francisco
AND SOUTHERN CALIFORNIA
From Victoria, 5 a. m., every Wednesday, S. S. QUEEN or CITY OF PUEBLA, and 10 a. m. every Friday from Seattle, S. S. PRESIDENT or GOVERNOR.
For Southeastern Alaska, S. S. CITY OF SEATTLE leaves Seattle June 12, 24 and 28, at 9 p. m. S. S. SPOKANE [illegible] June 19.
Ocean and [illegible] all other [illegible]
Freight and [illegible]
Street.
[illegible]

EXPLORER'S HEROISM IN THE ANTARCTIC

Dr. Mawson Has Terrible Experiences—One Companion Falls In Crevasse, Another Dies From Starvation.

Captain John K. Davis, second in command of the Australasian Antarctic expedition and commander of the Aurora, who is the first of Dr. Mawson's party to reach England, brings a tale of heroism and devotion to duty, carried out in face of almost incredible difficulties that is hard to beat, even in the annals of Polar research.

Captain Davis explains the circumstances under which he went to Adelie Land to bring back the members of Dr. Mawson's expedition, who had been working for a year in the Antarctic, only to find that the leader and two companions were missing. He narrates how, with darkness closing in, and beset by ice, he was forced to leave the main party in the Antarctic for another year in order to steam 1,500 miles to rescue the second party, under Mr. Wild, who were working on a glacier, and finally fills in all the details available of the terrible experiences of Dr. Mawson during the fatal journey, in which his only companions—Ninnis and Mertz—died. The full story of the sledge journey will not be known until Captain Davis completes another relief for, although Dr. Mawson was in communication with his second in command, and the Aurora was not more than half a mile off shore when the leader, with his starving dogs, crawled back to the main base, it was impossible to embark the explorers.

At the urgent request of Dr. Mawson, signalled by wireless, Captain Davis spend a few weeks in England in order to report progress and to endeavor to obtain part of the money that is necessary owing to the extra season's work forced upon the explorers, who are compelled to remain in the Antarctic until Captain Davis relieves them at the end of this year.

New Land Discovered

Speaking of the work accomplished by the expedition, Captain Davis said:

"A valuable discovery is that of the new land extending many hundreds of miles to the eastward and, by permission of his Majesty, named King George V Land. A most important expedition was carried out to the magnetic pole, in the course of which observations were taken every thirty miles. Both the main party and the expedition at the second base have completed work which should prove of high scientific value.

On the Great Ice Barrier

Giving some details of the experiences of the Aurora, Captain Davis said:

We left Hobart on December 26 for the main base, 1,500 miles to the south, in order to pick up Dr. Mawson and seventeen companions who, with their equipment and twenty-three dogs, had been landed in Adelie Land nearly twelve months previously. When we had acomplished this, our programme was to steam to the westward, where a seond base had been formed, and where we had landed on the previous season Mr. F. Wild and six companions. This seond party had been landed on a great ice barrier, 1,500 miles from the main base.

"The voyage was a very trying one, even for the Antarctic, and it was sixteen days from the time of our start before we reached the main base at Commonwealth Bay. We encountered heavy pack ice with strong gales, and on communicating with the shore found that nine men were at the hut, and that three sledging parties were out, but were expected back a few days later. By January 18 two of these parties had returned, but nothing was heard of Dr. Mawson and two companions, Lieut. Ninnis of the Royal Fusiliers, and Dr. Xavier Mertz.

Search for Missing Men

"Relief parties were landed, and search made for the missing men, whose non-return was giving rise to grave anxiety. Those who were at the main hut told us that they had experienced very severe weather during the season. They had suffered no casualties, but several members had been temporarily lost. Some idea of the difficulties may be gathered by the fact that to reach the meteorological screen, which was only two hundred yards from the hut, often involved a journey of an hour, progress being possible only by crawling on hands and knees. Very often everyone on the base had to be summoned to search for the man who had been lost, even in these few yards.

"Meanwhile we were waiting for the return of Mawson, and our anxiety was daily growing greater. It was imperative for us to go to the rescue of Wild's party on the glacier, 1,500 miles away, before darkness set in, and still we knew nothing of Mawson's fate. What was to be done? Owing to the growing darkness, investigation in these latitudes is a very difficult matter late in the season.

Unsuccessful Relief Parties

"All the efforts of the relief parties were unsuccessful, and the Aurora, proceeding along the coast to discover some signs of the missing men, could find nothing.

"A terrific gale now sprang up and lasted for seven days, by which time all hands were exhausted. The Aurora was covered with ice, and our chances of reaching the second base and rescuing Wild and his men looked very doubtful. Suddenly the weather moderated, enabling to steam inshore and pick up the returning party, to receive the report of the search party, and to bid good-bye to the relief party whom I had landed.

"Already I was ten days later than prudent, and had 1,500 miles of ice-strewn water to traverse before I could reach the second base. The Aurora had scarcely started on her voyage when we got a wireless message from the main base we had just left that Mawson had come in alone, and that Ninnis and Mertz had perished and ordering us to return at once and take off the whole expedition. We steamed back immediately, but a gale again sprang up, rendering it impossible to send a boat ashore. I then signalled for instructions but could get no answer.

Race Against Time

"The position was an anxious one, and with a falling barometer I had to decide whether I was justified in remaining any longer to pick up a party not half a mile distant, or whether I was not bound to proceed instantly to the relief of those whose position on a floating barrier was such that it was absolutely imperative to relieve them. Finally, I decided to proceed to Wild's relief, as Mawson and those at the main base were in perfect safety and well equipped for another Winter. Moreover, the further detention of the Aurora seriously endangered the ship and all on board, for we were not provisioned for a Winter in the ice. Accordingly, at 8:30 p.m. on February 9 I gave orders to steam westward. We had a trying passage to Wild's base. It was a race against time, and we had to drive the ship as hard as we could through the growing darkness. Our chance of reaching the second base looked gloomy. At times we could not see a length ahead of the vessel.

"On February 19 we were brought up by heavy ice, and it appeared unlikely that we should get through at all. The presence of countless bergs made navigation in the darkness almost impossible, and as daylight came we were thankful that another night had passed without disaster. These experiences continued until February 23, and on that day, two weeks after leaving the main base, we reached Wild's party and found them all well. Six hours later, after embarking the party and all their instruments, we started off on the final voyage, there not being time for any delay, if we were to avoid being trapped in the ice. We eventually reached Hobart in safety after a tempestuous voyage."

Asked about the experiences of Dr. Mawson and his two companions during their fatal expedition, Captain Davis said:

"Very little is known and, as I have said, although we were not more than half a mile from Mawson when he returned, the full story cannot be told until the Aurora returns next year. It appears, however, that Dr. Mawson was engaged in exploring new country to the southeast of his Winter quarters. He had with him two companions only, Ninnis and Mertz, and two sledges and two teams of dogs. Twenty-five days after the little party started Ninnis fell into an unfathomable crevasse, together with a sledge full of provisions, and his body was not recovered.

"For thirty-four hours after this catastrophe Mawson and Mertz struggled across the plateau on the verge of starvation until, on January 17, Mertz himself succumbed as a result of exposure and want of food. For a further twenty-two terrible days Mawson struggled on alone with a few starving dogs as his sole companions. That he did not go mad under such conditions is wonderful, and the account of the journey, when it comes to be known in detail, will prove to be one of the greatest stories of Antarctic heroism."

INCITING FRENCH TROOPS TO MUTINY

Anti-Militarists Stirring Up Trouble in the Army—Two Companies Make Attempt to Leave Barracks.

PARIS, June 13.—M. Etienne, Minister of War, was much applauded in the Senate for his statement that the Government was determined to exterminate the anti-militarist movement in the army when it discovered its roots, but up to the present, in spite of columns of quotations from circulars issued by the Confederation Generale du Travail inciting soldiers to mutiny, and mountains of evidence of all kinds, no measure has as yet been announced for striking at the Socialist ringleaders or their organizations. Calm has been re-established at Toul, where a torchlight tattoo passed off satisfactorily. Before the regiment started, however, the colonel harangued the troops, saying that if they found any insubordinates in the ranks they should give them a sound drubbing, like good Frenchmen, without bothering the military authorities, and this advice evidently pleased the men immensely.

Some rather serious accidents are reported nevertheless from Rodez and Orleans. In the former garrison two companions fully armed, attempted to leave the barracks, and were only prevented by the energetic action of the officers, who beat the men back with clubbed rifles. At Orleans several artillermen were arrested for shouting "Down with the three years' service!" and anti-militarist literature was found in their kit. Various manifestations of unruliness are reported from other towns, and the Socialists are jubilant, declaring that this is only a foretaste of what will happen when the time comes in October for keeping with the colors the men who would then otherwise be free to return to their homes.

The unfortunate feature of the present difficulty is that political oppenents of the present Cabinet—though if they were in power they would be equally prolific in reprobation of the anti-militarist propaganda—are now embarrassing the Government by raising minor questions. The apparent hesitation to grapple boldly with the Socialist danger is evidently due to nothing but a secret fear of Parliament. Until the Chamber can sink party differences in the face of national danger, it is impossible for any Government to stamp out sedition.

The Czar's only son is to undergo a cure at Sakki, Northern Crimea, where there is a salt lagoon and mud baths. It is generally understood that he is suffering with hardening of the tissues of the left knee.

ARE YOU GOING TO PAY RENT ANY LONGER?

When

$10.00 Cash and $5.00 Per Month

Will Buy a Fine, High and Dry Building Lot, With or Without Beautiful Shade Trees, in—

BURNSIDE PARK

Lots 50 x 120 and Larger For $100 and Up

On the New B. C. Electric Line, 4½ miles from City Hall, three stations serve this property

A lot we sold last July in our Panama Park Subdivision for $350 sold today for $850, the records will show this. Burnside Park offers the same opportunity or better today

318-319
Pemberton
Block
Victoria, B. C.
Phone 2559

Sturgess & Co.

References
Any Bank in
Victoria
Dun's or
Bradstreet's

Yesterday Was Biggest Day We Ever Had on Number of Lots Sold

A Worthy Successor to Hon. James Bryce

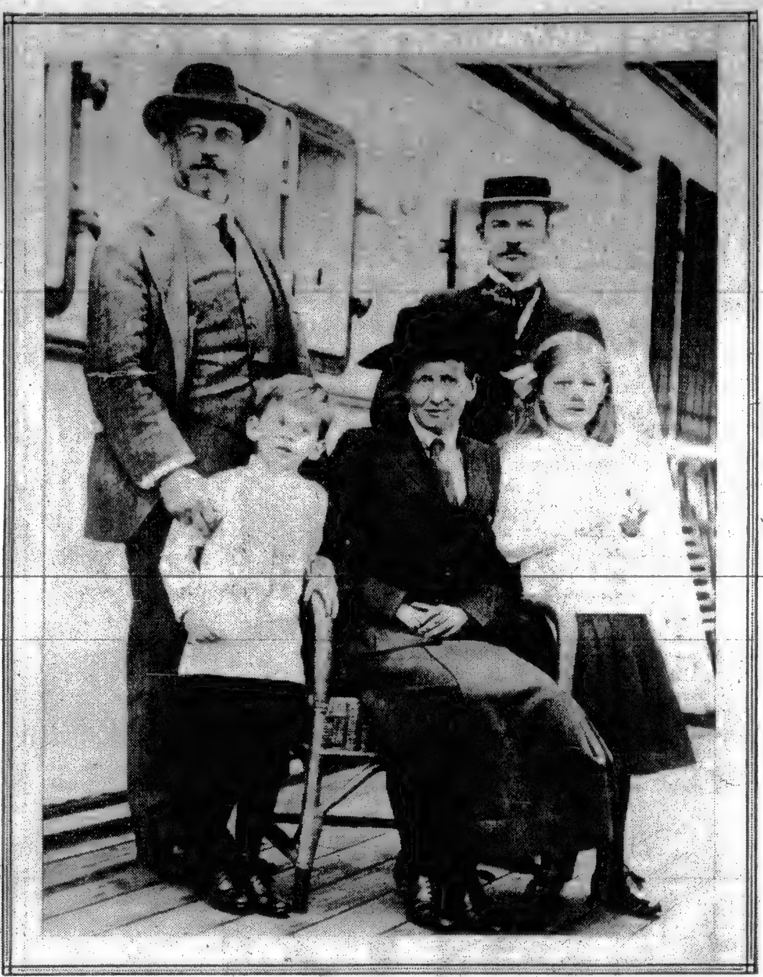

Sir Cecil Spring-Rice and Mrs. Spring-Rice; their children, Anthony and Betty, and Viscount Campden

BIG ENLISTMENT IN THE FIFTH REGIMENT

Current Issue of Orders Reveals Results of Recruiting Campaign—Last Parade of No. 2 Company.

The following regimental orders have been issued by Lt.-Col. A. W. Currie, commanding 5th Regiment, C. G. A. Headquarters, Victoria, B. C., June 11, 1913:

Militia Order—(Certificates). The following extract from M. O. 271, May 24, 1912, is published for general information: The following certificates are granted: For rank of Captain, Lieut. F. A. Robertson and Lieut. J. G. Smith. For rank of Lieutenant, Lieuts. C. W. Birch, F. R. L. de Salis, W. M. Shaw, A. E. Sargison, M. Crockett and W. Winsby.

Establishment—In accordance with Regimental Establishments of the Canadian Militia, authorized by G.O. 71 d 15,4.13, the rank of Paymaster-Sergeant is altered to Pay Sergeant.

Parade—The Regiment will parade at headquarters on Sunday, June 15, at 10 a. m., for the purpose of marching into camp for the annual training. Dress Drill Order with haversacks. No leave will be granted from this parade.

Discharged—The following n. c. o. and men having been granted their discharge are struck off the strength from this date: No. 64, Sgt. W. B. Gordon; No. 16, Gnr. G. A. Heinekey; No. 30, Gnr. M. A. Kent: No. 47, Gnr. A. E. Morris; No. 49, Gnr. A. D. Corker; No. 95, Gnr W. G. Langdon; No. 88, Gnr. S. R. Ward.

Re-engaged—The following n.c.o.'s have re-engaged for a further term of three (3) years from the dates specified: Regt.-Qr.-Mr.-Sgt., J. Caven, 11.5.13; Bandmaster. S. Rogers, 29.9.12; Hosptl.-Sgt., G. S. Carr, 26.6.12.; Band-Sgt., G. Anderson, 25.6.13.

Enlisted—The following men, having been duly attested, are taken on the strength from the dates specified, and will assume the regimental numbers opposite their names: No. 2, Gnr. J. F. McInnes, 5.6.13; No. 11, Gnr. David Knott, 7.5.13; No. 15, Gnr. E. H. Henshall, 5.6.13; No. 16, Gnr. John F. Colbourne, 10.6.13; No. 30, Tptr. Raymond C. Burton, 10.6.13: No. 45, Gnr. Thomas P. Forrester, 5.6.13: No. 47, Gnr. Desmond; R. Dowdall, 10.6.13; No. 49, Gnr. F. Young, 10.6.13; No. 64, Gnr. J. M. Lockheart, 10.6.13; No. 72, Gnr. R. A. Waterson, 5.6.13: No. 76, Gnr. Arthur E. Popham, 11.6.13; No. 95, Gnr. Francis H. Small, 10.6.13; No. 334, Gnr. A. D. Anderson, 9.6.13; No. 335, Gnr. E. C. Dudley, 5.6.13; No 101, Gnr. G. Matthews, 10.6.13; No. 112, Gnr. Arthur J, Farrell, 9.6.13; No. 115, Tptr. Stanley C. Hall, 11.6.13; No. 141, Gnr. John Stephens, 9.6.13; No. 173, Gnr. Ralph McGregor, 10.6.13; No. 174, Gnr. James E. Young, 11.6.13; No. 175, Gnr. John P. Young, 11.6.13; No. 176, Gnr. Walter Booker, 10.6.13; No. 178, Gnr George Gohan, 9.6.13; No. 186, Gnr. Harold E. Palmer, 9.6.13; No. 187, Gnr. John Robertson, 9.6.13; No. 188, Gnr. Archibald Macdonald, 9.6.13; No. 203, Gnr. George Victor Jarvis, 9.6.13; No. 218, Gnr. William J. Cull, 9.6.13; No. 226, Gnr. E. Lynne Laundy, 9.6.13; No. 231, Gnr. H. C. Laundy, 9.6.13; No. 233, Gnr. Charles H. Walker, 9.6.13; No. 234, Gnr. Henry F. Jarvis, 9.6.13; No. 242, Gnr. George W. Abbott, 9.6.13; No. 246, Gnr. Edward G. Newman, 9.6.13; No. 251, Gnr. Herbert S. Forman, 9.6.13; No. 255, Gnr. George S. Creed, 9.6.13; No. 256, Gnr. Charles Cumming, 9.6.13; No. 264, Gnr, Thomas T. Jarvis, 11.6.13; No. 267, Gnr. Joseph Hall, 9.6.13; No. 273, Gnr. Sydney Evans, 9.6.13.

Duties—Major W. Ridgway-Wilson will be Transport Officer, and Lieut. F. A. Robertson, Orderly Officer for Sunday, 15th inst. Next for duty, Lieut. J. G. Smith. Orderly Sergeant for June 15. Next for duty. The O. C. No. 1 company will make his own arrangements for Orderly duties at Esquimalt camp. Orderly duties will extend for twenty-four hours, changing each morning at 5:30 a. m.

Transfer—The following man is transferred from No. 2 Company to No. 1 Company, and will now assume regimental number 88, from this date: No. 191, Gnr. C. F. Hutchinson.

Camp Police—The following men will act as camp police, and will be directly under the orders of the Adjutant: At Macaulay Camp, Pay-Sergeant C. W. Hollyer and No. 117, Gnr. Wm. MacLean. At Esquimalt Camp, No. 11, Gnr. D. Knott.

Camp Stores—O. C. companies will detail the Co.-Qr.-Mr.-Sgt. and four men per company to report to the Quartermaster at Macaulay Camp on Sunday at 10 a. m.

Absentees—O. C. companies will forward to office on Monday morning, a list of all absentees from Sunday's parade.

Transportation—The usual issue of two (2) car tickets will be made to each man before dismissing the parade each evening.

Camp kit—Every man marching into camp will provide his own knife, fork and spoon.

(Signed) W. RIDGWAY WILSON,
Major.
Adjutant.

Men of No. 2 Company will parade at the Drill Hall at 10 a. m. Sunday, June 15, prior to marching to camp. All men of the above company are requested to bring their own plate, cup, knife, fork and spoon. This being the final parade in the company competitions, all men must be present.

REDUCTION OF ARMAMENTS

Proposal Has Been Submitted to Bulgaria by Servia—Powers Suggest Two Countries Demobilize

LONDON, June 13.—Anticipating a demand by the Powers for the demobolization, Servia has proposed to Bulgaria that the two countries reduce their armaments until one-quarter of their present forces remain under arms.

The representatives of the Powers informed the Servian Premier today that their governments, desiring to see the dispute between the two allies settled, would suggest that Servia and Bulgaria demobolize.

The death is announced at Ottawa of Charles T. Gibbs, accountant of the Senate. He was in his 66th year and was born in Oshawa, Ont., a son of the late Hon. T. Gibbs, P. C.

SWISS TAKE STEPS TO COMBAT TUBERCULOSIS

National Legislative Measures Adopted to Check White Plague—Returns Show Very High Mortality.

BERNE, June 13.—The enrgetic measures taken by local and cantonal organizations throughout Switzerland of late years to combat dangerous diseases, and above all tuberculosis, have resulted in both Houses of Parliament agreeing to revise article 69 of the Swiss Constitution, so as to empower the Confederation of Government to legislate not merely in regard to epidemics, but also in regard to the prevention of all dangerous and widely-spread diseases of men and animals.

The necessity for national legislative measures, uniform throughout Switzerland, to deal with consumption, is shown by the statistics published by the Swiss Central Committee for the Prevention of Tuberculosis.

According to the committee, Switzerland takes a "disgraceful place" in the list of countries publishing statistics of mortality from consumption, and this, despite her pure air and relatively high altitude.

From 1906 to 1910 twenty-four persons per 10,000 inhabitants died of tuberculosis in Switzerland, fifteen per cent of the total number of deaths. This figure is exceeded only in the case of Austria (32 per 10,000), Bavaria, Ireland (24.9), Norway and Russia. The figures for England and Wales are given as 15.7 per 10,000, and for Belgium as 13.1—the lowest of all.

Even allowing for the consumptives of foreign birth who come to Switzerland, often only to die, the statistics of mortality from tuberculosis are far too high.

One of the first measure which the Swiss Government will probably take to combat tuberculosis will be to condemn a certain number of houses and to legislate against jerrybuilding.

FOUR KILLED IN WRECK

STAMFORD, Conn., June 13.—Four persons are dead and many injured, some seriously, as the result of a rear-end collision on the main line of N. Y., N. H. and H. Railway opposite the local passenger depot yesterday when the second section of the Springfield express, westbound, crashed into the first section, which was just leaving the station.

The first section of the train, which was made up at Boston, reached here on time, but was halted momentarily to change the power from steam to electricity. While awaiting order to proceed, the second train rounded a curve at high speed and crashed into the last pullman car. The engine plunged through the car for forty feet. This car was well filled and that more persons were not killed outright is considered miraculous. Simultaneously with the crash the wreckage took fire.

If It's Anything to Do With
Horses, Harness, Hacks
Baggage, Express or Furniture
Removing
It's the Victoria Transfer You Should See

Horses for Sale
We have horses of all classes for sale, and are ready at all times to exhibit such to intending purchasers. It will pay you to see us before purchasing.

Harness for Sale
We have new and second-hand sets—double and single—for sale at reasonable rates. Farmers should see these, as they are suitable for light driving.

Victorias
If you wish, we can furnish a Victoria at $2.50 per hour. These vehicles accommodate three persons, and are most suitable for ladies doing afternoon calling.

Livery
Better Single or Double Traps cannot be found on the Pacific Coast. Single Horse and Trap—Morning, $2.50; Afternoon, $3.00.

Teams
We are prepared to supply teams for half a day at $5.00, excepting Saturdays, Sundays and holidays, when the charge will be, half a day, $7.50. For long distance, the office will furnish particulars.

Express and General Drayage
We have thirty-seven Express and Delivery Wagons. For the use of these we make a charge of—per hour, $1.00.

Cabs
Do you know that our Glass-Front Carriages are at your disposal at $2.00 per hour?

Boarders
We board your horse, look after your trap and harness—per month, $25.00. Our object is to please our patrons. We are responsible to them as to safety and damage done to furniture or goods. Our drivers, we believe, are civil and careful, and seldom knowingly overcharge. If by any chance a mistake occurs, come to the office or notify us at once. In other words, give us an opportunity to put right anything that displeases you.

Furniture Trucks
Furniture moving is an important undertaking. We have men who do nothing else. Our charges are, by the hour, $1.50. With an extra man to help, the charges will be increased to $2.00 per hour.

Baggage and Express
In this department prompt delivery is the important factor. If you are catching a steamer or train, you like to know that your luggage or packages will be at the wharf or station in good time to depart with you. What is more annoying than searching for your belongings a minute before your steamer sails or your train pulls out? This is offset by our claim checks. Our drivers check your baggage at your residence. You present the claim check to the baggage master—show your ticket—he then gives you the railway or steamer check, and that is all. You then go on your way rejoicing. If we cannot attend to your order we will tell you and thus avoid suspense.

Seeing Victoria
The oldest and best way is by the Tally-Ho. Further details upon calling up 129.

Victoria Transfer Company
Telephone 129
Open Day and Night

CHIC

A REMARKABLE EXPRESSION OF PUBLIC CONFIDENCE

Is shown in the statement of this company for the fiscal year ending March 31, 1913. As compared with one year ago, the following figures are exceptionally interesting.

ASSETS MARCH 31, 1913 . . $456,915.72
ASSETS MARCH 31, 1912 . . $111,268.60

Showing a net gain of $345,647.12

This remarkable gain is positive evidence of the convenience and practicability of the C. H. I. C. plan.

NEARLY ONE-QUARTER MILLION DOLLARS LOANED TO CONTRACT HOLDERS AT 5 PER CENT SIMPLE INTEREST DURING THE PAST FISCAL YEAR.

If you desire a home of your own—If you would be independent of a landlord—investigate this plan—now.

The Canadian Home Investment Co., Ltd
"Canada's Old Reliable"
Home Office, Pacific Bldg., Second Floor Vancouver, B.C.
VICTORIA OFFICE, 211 CENTRAL BUILDING

OFFICE OPEN EVENINGS UNTIL NINE O'CLOCK

TUDHOPE

"Building in" the Duty

THINK if you can, what 35% extra value would mean in your Automobile! Extra room, better accessories and finer finish—more power—smoother running—more care in construction—stronger axles—and greater liberality in design.

In Tudhope Cars you get that 35% extra value. The Tudhope Factory at Orillia *"builds into"* the cars the 35% duty saved.

A demonstration will show what this adds to the appearance, comfort and dependability of Tudhope Cars.

TUDHOPE "4-36"
with Gray & Davis Electric Lighting. Extra tire and full equipment.
5-Passenger $1,775
2-Passenger Torpedo $1,775
f.o.b. Vancouver

TUDHOPE "6-48"
with Gray & Davis Electric Lighting and Cranking. Extra tire and full equipment.
7-Passenger Torpedo body $2,675
f.o.b. Vancouver

The TUDHOPE MOTOR CO., Limited, Orillia, Canada

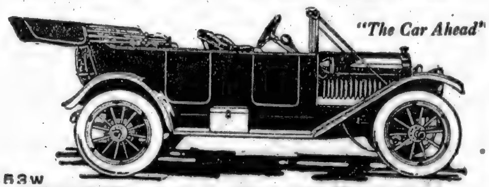

553w
"TUDHOPE" 4-36 may be equipped with Electric Starter
TUDHOPE MOTORS, LTD., 15th Ave. W., Corner Granville St., Vancouver, B. C.
Victoria Agents: Pacific Motor Co., 836 Yates Street

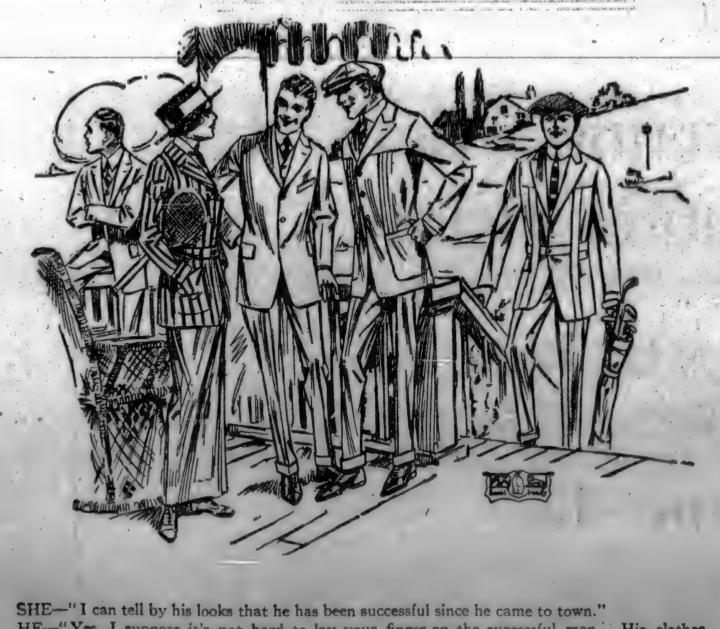

SHE—"I can tell by his looks that he has been successful since he came to town."
HE—"Yes, I suppose it's not hard to lay your finger on the successful man. His clothes breathe prosperity and his face beams it. I know that he goes to the Semi-ready Store for his clothes. You know Semi-ready Clothes have the 'air.'"
SHE—"Yes, I wish we could buy Women's Suits of such quality so quickly as men can."

MEARNS & FULLER
CORNER VIEW AND DOUGLAS STREETS

BURDEN OF TAXES WILL BRING WISDOM

French Peace Says Security of Rights Must Be Established Before Disarmament Can Be Brought About.

PARIS, June 13.—The eighth international peace congress opened its sessions in Paris under the presidency of M. Ricket, assisted by Lucien Le Foyer. As an introduction to the work a letter received from Leon Bourgois, addressed to the president of the congress, was read aloud and produced a profound impression. The letter has been published throughout the country and has been the subject of comment of almost the entire French press.

There is no more powerful and persistent advocate of international peace than Leon Bourgois, who represented France at the first peace conference at The Hague. This distinguished statesman, who is ultra-pacificist, and whose opinion on the subject is probably at this moment of national anxiety the most weighty in France, says that while offering his absolute partizanship to the cause of arbitration and peace, he considers that disarmament should be the result of and not the inducement or cause of peace.

Security of Rights

While he deplores the folly of armaments, and he does not forget that while at the first peace congress at The Hague in 1899, he himself was the prime mover of the proposal to limit armaments, he feels that he must again refer to his speech in the Senate in 1907, when, on his return from the second peace conference at The Hague, he stated that to declare that disarmament was a practical possibility it would be necessary as a preceding condition that overybody should feel that his rights were secure. The security of rights, therefore must first be established, and on this basis and this only could nations disarm. They had, he said, to deal with actual facts, and it must not be forgotten that in 1907 the compulsory arbitration proposals did not command the unanimous vote of the powers present at the conference.

Peace Will Prevail

Later on in his letter, Leon Bourgeois said that the law was for the protection of the weak, and it would injure the cause of peace if those who were urging the reign of law were to be weakened. None, he said, among them would desire to weaken their own country, of which they had said at Rheims, at the sixth national congress, that it would remain in the future what it had so often proved itself in history, viz., the champion of liberty and the guardian of right. Let them be peaceful and strong and know how to wait. It would be in consequence of the burden of taxes which weighed upon Europe, that would be born sooner than they think, that which would render necessary a policy of wisdom, of mutual respect and of security. Let them wait with confidence. Peace had prevailed yesterday. Let the advocates of peace remain firm and peace would prevail again tomorrow.

WASHING FINISHED IN AN HOUR

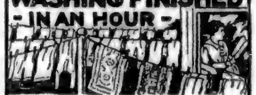

IF YOU USE THE
I.X.L. VACUUM WASHER
Price, $3.50
Washes Anything and Everything from a Horse-Blanket and Overalls to the Finest Laces without Injury
Coupon Below Saves You $2.00
Washes a Full Tub of Clothes in 3 Minutes Perfectly
Not Only Washes But Rinses and Blues
SENT UNDER A MONEY-BACK GUARANTEE
COLONIST COUPON
Cut out and mail coupon and your name and address with $1.50 to Dominion Utilities Manufacturing Co., Ltd., 482½ Main Street, Winnipeg, Man., and you will receive One I.X.L. VACUUM WASHER. All charges prepaid anywhere in Canada on condition that your money is to be refunded if the Washer does not do all that is claimed.

QUEEN'S
ARTS, EDUCATION, MEDICINE, SCIENCE, Including ENGINEERING
Arts Summer Session
July 2 to Aug. 16
HOME STUDY
The Arts course may be taken by correspondence, but students desiring to graduate must attend one session.
For calendars write G. Y. CHOWN Kingston, Ont.
UNIVERSITY
KINGSTON . . . ONTARIO

WORLD'S GREATEST LINER

Record Again to Be Broken by the New White Star Steamship Britannic

So far the White Star Line has declined to communicate official details of the size of the new vessel, the Britannic, being built for them by Messrs. Harland & Wolff, but it is understood that the following are the approximate dimensions of the new ship:

Length, 887 feet 9 inches; beam, 94 feet 6 inches; gross tonnage, between 50,000 and 51,000. The Britannic will thus, while without the length and breadth of the Aquitania, be about 4,000 tons heavier, and in respect to tonnage will also be slightly in excess of the German liner Imperator.

March next was fixed as the launching time of the Britannic, but such remarkable progress has been made during the past few months with a double shift of workmen that the builders hope to send the vessel into the water about the end of November. In that event the steamship would be ready for her maiden voyage in August or September of next year. Already the main portion of the hull has been three-parts placed, and an important point is that the plating of the inner shell, which is three feet from the outer hull, has been carried along simutaneously with the plating of the hull proper.

AMUSEMENTS

"The Case of Becky"—David Belasco's absolute genius for discovering latent talent in actors is primarily responsible for the enviable position now occupied by Frances Starr in the theatrical firmament. The genuine success of this charming little actress in Edward Locke's new play, "The Case of Becky," wherein she portrays a dual personality, two entirely opposite characters in one physical being—one sweet, delightful, lovable and refined, the other cunning, cruel and vicious, is a powerful illustration of Mr. Belasco's farseeing method of developing natural histrionic gifts in worthy players. Mr. Belasco first engaged Frances Starr as leading lady for David Warfield. Then began the systematic training so successfully employed by this great master in molding future stars. He had observed her magnetic personality, her genuine "appeal," and, as he recently declared in an interview, he determined to develop the little lady's natural gifts until she became one of the most accomplished and versatile players on the American stage. The first results were shown in Miss Starr's delightful performance of Juanita in "The Rose of the Rancho," in which she was immediately acclaimed a star of the first magnitude. In "The Easiest Way" she climmbed a step higher, still striving with the ambition developed in the Belasco "school," and showing the results of months of hard work by a portrayal that ranks among the notable achievements of recent theatricals. Miss Starr's greatest triumph, however, has been in "The Case of Becky," a fact that will be amply demonstrated upon her appearance at the Victoria Theatre on Monday, June 16.

"Fine Feathers"—"Don't you know there are some men who can't do a wrong and get away with it? The wrong always gets them." This is the moral which is pointed, without preaching, in Eugene Walter's latest drama, "Fine Feathers," which H. H. Frazee will present for the first time here at the Victoria Theatre on June 17 and 18, with Robert Edeson, Wilton Lackaye, Max Figman, Rose Coghlan, Lolita Robertson, Amelia Sumers and others in the cast. The play illustrates, with a variety of incident, the punitive consequence of high flying and of rambling from the straight and narrow path. While any play from the pen of Eugene Walter will constantly remind theatregoers of "Paid in Full" and "The Easiest Way," they will find in "Fine Feathers" a greater variety of event. There are no heroics in "Fine Feathers," a good woman takes the place of the usual heroine. A good man is what usually serves for hero, and the so-called villain is crooked for money only, and has neither the time nor the desire to covet his victims. In fact, "Fine Feathers" may be summed up as a problem play wtihout the sex motive. The play and the star cast come direct from a run at the Astor Theatre, New York, where the press and public agreed that "Fine Feathers" is the most sensational dramatic event of the decade.

Princess May Sails

The C. P. R. steamer Princess May, Captain McLeod, left port late last night for Skagway via Vancouver. She took out a large list of passengers for the North. The Princess Beatrice is back in port to undergo her Spring overhaul. She will leave on her regular run between Vancouver and Ocean Falls on Tuesday.

Victims of Bomb Explosion

LISBON, June 13.—Several persons were killed, and a large number wounded yesterday by the explosion of a dynamite bomb thrown from a window at a procession passing along the streets.

When Mr. Roberts Met Dr. Dewar

"BY the way, doctor, why did you decide on a McClary's Sunshine Furnace for your fine new home?"

"Well, Mr. Roberts, principally because the Sunshine's water pan is *correctly placed* over the fuel door, so that the moisture, as it is evaporated, immediately ascends into the pipes leading to the rooms. The air passing through the registers thus contains plenty of healthful moisture."

"Dry air is bad for anyone to breathe, Mr. Roberts. It parches the throat, lips and skin. It excites the nervous system. Makes people restless, irritable, without knowing why. Makes them subject to colds too, when they go out into the moister air of out doors."

"Great Scott! Doctor. You surprise me. I never dreamt the placing of a water pan in a furnace was so important."

"And there are other features about McClary s Sunshine Furnace that are conducive to good health, Mr. Roberts. There's the Automatic Gas Damper that provides for the escape of coal gas up the chimney instead of into the house when the pressure in the combustion chamber becomes too great. There's the dust-flue, too, that carries away all the dust from falling ashes. But I've got a case across the road, so you'll have to excuse me. Drop in, tonight, and I'll show my 'Sunshine' to you."

THERE'S a McClary agent in your locality, who will be glad to show you McClary's Sunshine Furnace and explain all its healthful, convenient and economizing features. If you would like to read the latest Sunshine booklet, write to our nearest office.

304

McClary's Sunshine Furnace

LONDON
ST. JOHN, N.B
TORONTO
HAMILTON
MONTREAL
CALGARY
WINNIPEG
SASKATOON
VANCOUVER
EDMONTON

Agents, H. COOLEY & SON 434 Kingston Street Phone 301

For Chapped Hands and Lips

Vaseline
Camphor Ice

Soothes and Protects the Skin

Chapped hands and lips, however badly chapped, are quickly and surely relieved by using Vaseline Camphor Ice.

"Vaseline" by itself is soothing and grateful to the irritated skin. Combined with Camphor in this form, the effect is healing as well as comforting.

For those constantly exposed to wind and cold, Vaseline Camphor Ice is a daily necessity.

Put up in metal boxes and tin tubes. To avoid imitations and substitutes, insist upon the name "Chesebrough" on the label.

Chesebrough Mfg. Co.
(Consolidated)
1880 Chabot Avenue
Montreal
Offices
New York—London

Beware of Ointments for Catarrh That Contain Mercury

As mercury will surely destroy the sense of smell and completely derange the whole system when entering it through the mucuous surfaces. Such articles should never be used except on prescriptions from reputable physicians, as the damage they will do is ten fold to the good you can possibly derive from them. Hall's Catarrh Cure, manufactured by F. J. Cheney & Co., Toledo, O., contains no mercury and is taken internally, acting directly upon the blood and mucous surfaces of the system. In buying Hall's Catarrh Cure be sure you get the genuine. It is taken internally and made in Toledo, Ohio, by F. J. Cheney & Co. Testimonials free.

Sold by Druggists. Price 75c per bottle.
Take Hall's Family Pills for constipation.

TO MOTORISTS
Cowichan Bay Tea Pagoda
Open Daily
Luncheon 50c
Ices
Below Buena Vista Hotel

Women Who Take
this universally popular home remedy—at times, when there is need—are spared many hours of unnecessary suffering—
BEECHAM'S PILLS
Sold everywhere. In boxes, 25 cents.

THE DAILY COLONIST

British Columbia's Leading Newspaper

Delivered by Carrier at

Fifty Cents per Month

Subscriptions Payable in Advance

MAIL Subscribers are requested to make all remittances direct to—
The Daily Colonist

Caution!

A MATTER OF POSTAGE

It has been brought to our attention that many persons who mail The Colonist to friends abroad put only a one cent stamp on the wrapper, the general impression being that one cent will pay the postage on a newspaper irrespective of its weight. This is a mistake. The ordinary daily issue of The Colonist requires two cents postage, and the Sunday edition three cents. Newspapers mailed with the postage insufficiently paid are not sent out by the Postoffice.

SUBSCRIBERS in ordering change of address should be particular to give both new and old address

The Sunday Magazine Section Alone Is Well Worth Subscription Price

---

By Carrier—Yearly, $6.00; Half Yearly, $3.00

By Mail—— Yearly, $5.00; Half Yearly, $2.50 (INCLUDING POSTAGE)

Circulation—Phone 12

CLASSIFIED ADVERTISING

One cent a word each insertion, 10 per cent. discount for six or more consecutive insertions—cash with order. No advertisement accepted for less than 25 cents.

Business and Professional Cards—of four lines or under—$1.00 per week.

No advertisement charged on account for less than $2.00. Phone No. 11.

BUSINESS DIRECTORY

ATTENTION—To ensure thoroughness and promptitude phone L1382, the Island Window Cleaning Co., 781 Princess Ave., for window cleaning and janitor work.

ART GLASS—A. F. Roy, over thirty years' experience in art glass leaded lights for churches, schools and private dwellings. Works and store, 915 Pandora Ave., next to Methodist Church. Phone 594.

AUTO VACUUM CLEANER—W. Peacock. Phone 4618 or L2757.

AUTOMATIC power vacuum cleaner. Dust and stains removed. Phone 2405.

AWNINGS re-covered, tents, sails, tarpaulins and all canvas goods repaired by expert. Phone 2580.

BAGGAGE DELIVERY—Victoria Transfer Co., Ltd., Tel. 129.

BLUE PRINTING—Electric Blue Print and Map Co., 214 Central Bldg., View st.; blue printing, maps, draughting, dealers in surveyors' instruments and drawing office supplies. Phone 1534.

BUILDING MOVING—Pacific Coast Building Mover; estimates furnished free; all work guaranteed. Phone 4892; res. 1025 Yates St.

COAL—Hall & Walker, Wellington Collieries coal; Comox anthracite coal; blacksmiths' and nut coal specially prepared. Phone 83. 1232 Government.

CHIMNEY SWEEP—Lloyd. Phone F2183. Established in Victoria fourteen years.

CRUSHED rock and gravel—Producers' Rock and Gravel Company. Bunkers, Store st., foot of Chatham st. Phone 305. Crushed rock, washed sand and gravel, delivered by teams at bunkers or on scows at quarry and gravel pit at Royal Bay.

DON'T FORGET to phone 1705, James Bay Window Cleaning Co. and Reliable Janitors, Kelway, 344 Coburg St.

DRAYMEN—Victoria Truck and Dray Co., Ltd., Phones 13, 4768, 1793.

DRAYMAN—Joseph Heaney, office at 65 Wharf st. Phone 171.

EMPLOYMENT BUREAU—Wing On, 2017 Douglas. Phone 23.

FOR LADIES—Nice new vapor baths; lady attendant; try us. 713 View st.

GOLD and silver plating for table use; all repairs, fine art brass work made, repaired, polished, and bronzed. Waltire & Lynch, 2110 Douglas.

JUNK—Wanted, scrap brass, copper, zinc, lead, cast iron, sacks, bottles, rubber. Highest prices paid. Victoria Junk Agency, 1020 Store st. Phone 1336.

LANDSCAPE gardener, seedsman and florist; James Simpson, 611 Superior and 1555 Oak Bay Ave.; phone L3964. Now ready, a choice lot of well hardened bedding plants; also Brocoli, Brussels sprouts, cabbage, cauliflower, cucumbers, greens, marrows and tomatoes; cheap and good; in great variety.

LITHOGRAPHING — Lithographing, engraving and embossing. Nothing too large and nothing too small; your stationery is your advance agent; our work is unequalled west of Toronto. The Colonist Printing and Publishing Co., Ltd.

LIVERY—Victoria Transfer Co., Ltd. Tel. 129. Best service in the city.

PAVIOR AND CONTRACTOR—Estimates given for all kinds of excavating and grading. Paving yards, stables, etc., with wood, stone, or concrete. Erecting wood and wire fencing. Fred Ball; phone R2792, 806 Hillside ave.

PATENTS—Rowland Brittain, registered attorney; patents in all countries. Fairfield Building, opposite Post Office, Vancouver, B. C.

POTTERY WARE—Sewer pipe, field tile, ground fire clay, flower pots, etc. B. C. Pottery Co., Ltd., corner Broad and Pandora.

PUBLIC STENOGRAPHER—Miss V. Babington, room 124 Belmont House.

SCALP TREATMENT—Madame Saretta 216 Hibben-Bone block; phone 4323.

SHORTHAND — The Royal Shorthand; rapid and perfect system based on the world renowned Pitman's. Positions guaranteed after three months; easy monthly payments; individual tuition; English teachers; touch typewriting; ten machines; five different models; bookkeeping; day and night classes; save time and learn the best. Royal Shorthand School, 408, 409 Sayward Bldg.; phone 2601.

SHORTHAND school, 1011 Government st., removed from 1109 Broad st. will reopen June 9. Shorthand, typewriting, bookkeeping thoroughly taught. Graduates filling good positions. E. A. Macmillan, principal.

SHORTHAND—The Daniel's System is rapid, thorough, quickly learned; special Summer holiday course, $42; lowest charges in city, because you are through quickly. Daniel's Practical Shorthand School, 21-22 Brown blk., 1112 Broad st.

STENCIL and Seal Engraving—General engraver and stencil cutter. Geo. Crowther, 816 Wharf st., behind P.O.

SULPHURIZED vapor baths will cure your rheumatism at 713 View street.

SULPHUR BATHS—For rheumatics try our modern sulphur baths. Ladies specially invited. 713 View.

THE TYPEWRITING OFFICE—Public stenographer, 115 Campbell Building; hours, 9:30 to 6 p. m.

UPHOLSTERESS wants loose covers, curtains, etc., to make at home; experienced; work guaranteed. Box No. 3471 Colonist.

UNDERTAKING—B. C. Funeral Furnishing Co. (Hayward's), 734 Broughton st. Prompt attention; charges reasonable. Phones 2235, 2236, 2237, 2238. Chas. Hayward, president; R. Hayward, secretary; F. Castleton, manager.

UNDERTAKING—Hanna & Thomson, undertakers. Parlors 827 Pandora ave. Graduate U. S. College of Embalming. Contractors to H. M. Navy. Office phone 498; res. phone 611.

VICTORIA Canine and Feline Hospital, corner Fort st. and Foul Bay rd. Dr. Chas. Richards, D. V. S., canine specialist; phone 4767.

WHOLESALE Dry Goods—Turner, Beeton & Co., Ltd., wholesale dry goods importers and manufacturers, men's furnishings, tents, "Big Horn" brand shirts, overalls. Mail orders attended to.

PROFESSIONAL DIRECTORY

ARCHITECT—Thomas Hooper. In practice in B. C. for 25 years. Plans and specifications furnished on application. Office New Royal Bank Bldg. Phone 927.

ARCHITECT—A. R. Hennell, F.R.I.B.A., 405 Jones Bldg., 715 Fort st., Victoria, B. C. Phone 3845.

ARCHITECT—H. S. Griffiths, 1006 Government st. Phone 1489.

ARCHITECT—C. Elwood Watkins, Rooms 1 and 2 Green Block, corner Trounce avenue and Broad. Phone 2188; residence phone L1398.

B. C. LAND SURVEYOR—H. M. T. Hodgson, Ass. Mem. Inst. of Civil Engineers. Office, Carmen Block, Port Alberni. Phone 87.

CONSULTING engineers—William Mahlon Davis, M. Can. Soc. C. E., and M. N. E. W. W. Association R. F. Leslie, M. I. C. E. M. Can Soc. C. E. Offices Chancery Chambers, Victoria; 502-503 Duncan bldg., Vancouver.

CIVIL Engineers—Green Bros., Burden & Co., civil engineers, Dominion and B.C. land surveyors. 114 Pemberton Block, branch offices in Nelson, Fort George and Hazelton, B. C.

CIVIL Engineers—Canavan and Mitchell, offices 227-228 Pemberton Block. Tel. 1399. P. O. Box 39 Examinations and reports, irrigation and drainage, hydro-electric development, waterworks, sewerage and sewage disposal.

CIVIL Engineer—Clarence Hoard, member Can. Soc. C. E., member Am. Ry. Engr. Association. Steam, electric, logging, railways, engineering and construction. Office 401 Pemberton Bldg. Phone 994; res. Empress Hotel. Phone 1680.

PROFESSIONAL DIRECTORY
(Continued)

CIVIL ENGINEER—George A. Smith, British Columbia Land Surveyor. Office at Alberni, B. C.

DENTIST—W. F. Fraser, D. M. D. Office 732 Yates st., Garesche Block. Office hours: 9:30 a.m. to 6 p.m.

ENGINEERS coached for examination, classes Tuesdays and Fridays, 7.30 p.m. 516 Bastion Square. W. G. Winterburn.

LAND SURVEYORS—Gore & McGregor, Ltd., British Columbia Land Surveyors, Civil Engineers, Timber Cruisers, Land Agents. J. F. Templeton, managing director; J. H. McGregor, president; Ernest J. Down, secretary-treasurer; P. A. Landry, Northern lands; T. A. Kelley, timber department; Bateman Hutchinson, city and local. Chancery Chambers, Langley st., Victoria, B. C. P. O. Box 152. Phone 684. McGregor Bldg., Third st. S., Fort George, B. C.

MASSEUSE—Chiropodist, electrical treatments; vapor bath for rheumatism. Nurse Inkpen, 117-118 Hibben-Bone Building, city.

NURSE masseuse. Room 3, Brunswick Hotel, 655 Yates st.; phone 317.

SCULPTORS and modellers; artists in fibrous plaster decoration. Johnson & Cervi; studio, Beaumont, Esquimalt Rd. Box 54, Beaumont.

SURVEYORS—Swannell & Noakes, Dominion and B. C. Land Surveyors, Civil Engineers, Promis Block, 1006 Government st. P. O. Box 642. Phone 377.

WATER RIGHTS, approval of undertakings and works, hydro-electric reports and installations and general civil engineering work. The Gray Donald General Engineering Co., Ltd., 409-410 Belmont Blk., Victoria, B. C. Box 1133. Phone 1400.

LODGES AND SOCIETIES

ANCIENT Order of Foresters, Court Northern Light, No. 5935, meets at Foresters' Hall, Broad st., 2nd and 4th Wednesdays. W. F. Fullerton, Sec.

LOYAL Orange Association, Premier Loyal Orange Lodge, No. 1610, meets second and fourth Mondays, at the Foresters' Hall, Broad st. J. C. Scott, 942 Pandora st., Worshipful Master; W. C. Warren, 39 Cambridge st., Secretary.

SONS of England, B. S. Alexandra Lodge 116, meets first and third Wednesdays, Friends' Hall, Courtney st. G. T. Heller, 1137 Johnson st., president; Jas. P. Temple, 1053 Burdette st., secretary.

SONS of England, B. S. Pride of the Island Lodge, No. 134, meets second and fourth Tuesdays in A. O. F. Hall, Broad st.; president, J. J. Fletcher; secretary, W. H. Trowesdale, 520 Williams st., city.

MUSIC

ACCOMPANIST—Lady is willing to play accompaniments for singers; good sight reader; terms reasonable. Phone R 5081. P. O. Box 332.

WANTED—Lady to call at house to give music lessons to child. Address stating terms. Box 3514 Colonist.

TUITION

AN experienced French lady from Paris, teaches thorough French and German. Phone 2486.

BOOKKEEPING thoroughly taught by accountant; terms reasonable. P. O. Box 1370.

FRENCH learned in 3 months, enabling you to keep usual conversation by academia graduated Parisian. Box 3113 Colonist.

SKETCHING FROM NATURE—Flower painting, etc., in oil or water color; lessons in class, $1.00 each, or by arrangement. Miss M. C. Kempe, 1600 Beach Drive, Oak Bay.

SKETCHING FROM NATURE—Flower painting, etc., in oil or water color; lessons in class, $1.00 each, or by arrangement. Miss M. C. Kempe, 1600 Beach Drive, Oak Bay.

HELP WANTED—MALE

A GENUINE MECHANIC, young, progressive, with some money. Apply 858 North Park.

GOOD class baker, confectioner. 432 Gorge road.

WANTED—Bookkeeper steadily employed that has 3 or 4 hours a month extra time. The amount of work is small but I am willing to pay well for having it done. Address P. O. Box 1325, Victoria, B. C.

WANTED—Manager for our real estate department. Apply stating age and experience to Box 3798, Colonist.

WANTED—Smart salesman, any nationality, good wages for right man. Box 3732 Colonist.

WANTED—Good stock salesman, experience essential; good proposition. Apply 208 Union Bank bldg.

WANTED—Solicitors, all nationalities, to handle the best selling proposition in the city. Liberal commission if you are a solicitor. Easily make ten to fifteen dollars daily. Success guaranteed. Apply hours 9 to 10:30 a.m., and 7 to 8:30 p.m. 221 Sayward bldg.

WANTED—Gordon press feeder at the Colonist job department.

WANTED—An experienced hotel bookkeeper, must have had hotel experience. Apply Hotel Ritz.

WANTED—Good carrier for The Daily Colonist. Apply at once, Circulation Department of The Daily Colonist.

WANTED—Young man as under presser for hotel. Apply Box 3790, Colonist.

WANTED—Young man or woman for office; no experience necessary. Apply between 10 and 12 a. m. to W. K. Houston and Co., 851-3 Flisguard st.

WANTED—Boy about 15 years of age. Apply top floor, Turner, Beeton and Co., Wharf st.

WANTED—A boy. Pioneer Coffee and Spice Co.

WANTED—Thoroughly experienced carpet and linoleum layer and shade maker. Standard Furniture Co.

WANTED—Men and women to learn the barber trade; wages paid while learning; $18 to $35 per week when qualified. We issue the only recognized diplomas in the world. Learn a trade and be independent; the most complete college in the West. Call or write for free catalogue. Moler Barber College, 533A Johnson street.

WANTED—First-class pianist for moving pictures; good sight reader. Apply P. O. Box 177, Duncan, B. C.

HELP WANTED—FEMALE

A YOUNG woman for two months as general help; cottage at Langford Lake. Apply 3788, Colonist Office.

AT The Ladies' Educational, Domestic and Business Agency, assistants in any capacity may be obtained; temporary or permanent; governesses, stenographers, waitresses, nurses, housekeepers, lady's help and domestic help always disengaged, partnerships arranged and businesses transferred; schools and homes recommended; also apartments, rooms and boarding houses. 425 Sayward Bldg.; phone 2486. Office hours 10 to 6. Secretaries, Mrs. A. Clarke and Miss Glennie.

CAPABLE girl for housework, assist with children; Oak Bay. Phone L3382 immediately.

COMPANION help wanted for small family in the country; small salary. Apply Mrs. G. L. Paddon, Mayne Island.

DON'T wait for something to turn up. Go after that job that would make you independent. Call today where there is a long list of positions waiting to be filled. One of them will suit you. Daily and weekly help supplied. French, German, Italian spoken. Red Cross Employment Agency, 1011 Government st.

GENERAL WANTED—Light work; two in family, wages $20 per month. Apply F. O. White, 1121 Summit Ave., phone L746; or at 108 Pemberton Block.

GIRL for light housework and care baby 2 years; live in or sleep home; no other children. Apply between 9 and 12 a.m. at 942 Richmond ave., Oak Bay car.

GIRL—About 13 years, to help light housework; sleep out. Apply 1738 Duchess St., mornings.

HELP WANTED—FEMALE
(Continued)

HANDY young girl in photo finishing department. 1012 Government St.

LADIES wanted to investigate the following propositions: boarding house, small and good class, close in and always full, run by two ladies, rent $50; cash about $400, balance easy instalments; rooming house, Fort st., very close in, 8 rooms, low rent, good lease, lady will sell cheap. 16 rooms; housekeeping rooming house, very close in, clearing $150 month, suit husband and wife or two friends, $500; Government st., rooming or boarders, rent $40; price $500. 10 rooms, close in, suit two trained nurses, new and up to date; lady will sell cheap. Apply to The Ladies' Agency, 425 Sayward bldg.; phone 2486.

LADIES requiring information about rooming or boarding houses, or business propositions should call at The Ladies' Agency, 425 Sayward Bldg., phone 2486. Mrs. A. Clark, business secretary.

MAN AND WIFE to take charge of rooms of hotel in the city; give full particulars first letter. Box 3849, Colonist.

OAK BAY—General servant wanted; must understand plain cooking. Apply P. O. Box 878, Victoria, B. C.

SMALL family will pay well for good, well spoken maid. Box 3546, Colonist.

TWO WAITRESSES wanted for country hotel, Old Country girls; $35 and board. Apply to The Ladies' Agency, 425 Sayward bldg.

THE Devereux Agency requires competent English nursemaids for little children 3 and 5 years; also competent housekeeper and parlor maids.

WANTED—Bright, intelligent girls to work in laundry; experience not necessary. Victoria Steam Laundry, 947 north Park St.

WANTED—Good cook, general, good wages to suitable person. Apply, mornings, 1006 St. Charles st.

WANTED—Woman for plain cooking for lunch room. 620 Johnson st.

WANTED—Good general servant for country home; small family; must be good cook; no washing. P. O. Box 929, Victoria.

WANTED—A maid for general housework. Apply Mrs. A. C. E. Christie, 604 Linden ave., phone 1222.

WANTED—General houseservant, one that understands plain cooking. Apply 646 Niagara st.

WANTED—Experienced girl for confectionery store. Apply 1426 Government st.

WANTED—A shirt finisher, a lady marker and also girls to work in the laundry. Standard Steam Laundry, Ltd., 841 View st.

WANTED—Capable housemaid. Apply in evenings at 724 Esquimalt Rd.

WANTED—An experienced cook for a family. Apply 248 Douglas street.

WANTED—Middleaged housekeeper for small family. Apply after 6 p.m. 1040 Empress avenue.

WANTED—Men and women agents; a paying proposition. Address Box 3767, Colonist.

WANTED—General maids, nursemaids, mother's help and housemaids. Apply The Devereux Agency for reliable service, 1314 Fort street, hours 1 to 3 and 5 to 6. Phone 447.

YOUNG lady wanted as cashier in hotel; hours, 5 p. m. to 1 a. m.; $30 and board. Apply to The Ladies' Agency, 425 Sayward bldg.

20 YOUNG WOMEN to take part in open pageant. Phone Mrs. Foote; phone 3894.

SITUATION WANTED—MALE

A GOOD rough carpenter wants work, hustler. Box 3627 Colonist.

AUTO driver with ten years' driving experience, seeks permanent position; young and active. Apply Box 10, Koenigs P. O.

AN educated Irishman, college training, seeks position as chaffeur to private family; six years' driving experience; do running repairs; also five years' experience electrical work; willing to assist at secretarial duties. Box 3662, Colonist.

A MAN with own lawn mower cuts lawns from 50 cents to $2 only; no lawn too small. H. M. Wilson, 614 Cormorant st., Victoria, B. C.

ARCHITECTURAL draughtsman disengaged; thoroughly experienced; designer; terms moderate. Phone R 5681. P. O. Box 332.

AS bookkeeper, cashier or secretary; knows railway work and thoroughly experienced; security if required; good reference. Apply Box 3439, Colonist.

BOOKKEEPER and stenographer open for engagement. Box 3864, Colonist.

BUILDERS' foreman, disengaged, 12 years' experience. Apply Box 3316, Colonist.

BREAD BAKER—First-class, seeks situation; Canadian experience. Apply Box 3441, Colonist.

BUTCHER—Young man 22 years of age, wants job in city. Apply Albert Couchaux, 232 Ontario St.

BAKER and confectioner, open for engagement. E. Smith, 821 Broughton st., room F.

COMPETENT chauffeur seeks situation; private car preferred; best references. J. Harrington, 2610 Government street.

CHAUFFEUR wants situation. Private or commercial. First-class recommendation from city. Makes own repair work. Box 2318 Colonist.

DECORATOR—Classic and modern designs, appropriate color schemes, practical craftsmanship, London schools, seeks engagement on private commission or with local firm. Address F. J. B., Post Office, Vancouver, B. C.

EX-CONSTABLE London Police, England, late of Canadian Police, would like to take charge of residence during temporary absence of occupants; best references; trustworthy. Reply H. Goodson, c/o City Police, Victoria.

ENGLISHMAN age 30 desires work of any kind in town or country. Box 3335 Colonist.

GARDENER wants steady job; can milk and manage ranch. W. Nicholls, Crease Ave., Maywood P. O.

GOOD junior architectural draughtsman desires position in Victoria; five years' experience in England and Montreal. Box 3555, Colonist.

HANDY man wants work, suit small builder or decorator, can do bricklaying, plastering, paperhanging, distempering, good at house drains, stoves and tile, with 15 years' experience. Total abstainer. Gibbons, Tillicum Road P. O.

JAPANESE boy wants light job, in country. Speaks English. Apply Wat, P. O. Box 1069.

JAPANESE boy wants situation. Speaks English. Apply Wat, P. O. Box 1069.

LAD, aged 17, wants employment; public school boy, steady, willing and absolutely reliable. L. Kingsmill, Post Office, Victoria.

MACHINIST—First-class, desires situation. Highest references. Box 3828 Colonist.

MAN wants work in garage; used to motors; wages moderate. Box 3476 Colonist.

MAN wants position as assistant bookkeeper; willing to assist in warehouse. Mackay, 907 Richmond Ave., phone L4835.

MAN requires work on fruit and poultry farm, or ranch; well used to horses. Box 3475 Colonist.

SITUATION wanted as chauffeur or chauffeur-gardener, good experience by young man. Apply 2637 Fernwood rd., City.

TWO men want offices to clean; references given. Box 3821, Colonist.

UPHOLSTERER wants work; slip covers. London experience. W. H. Slinger, Atlantic Hotel.

WANTED—Chimney brickwork; competent man. Box 985, City.

WANTED—Steady employment on mixed fruit, dairy and poultry farm; some experience at dairying. W. Panes, Westholme, B. C.

SITUATIONS WANTED—MALE
(Continued)

WANTED—Position as organist, references and testimonials. Apply Box 3510 Colonist.

WANTED—Work by a man, cleaning and scrubbing or window cleaning. G. Allen, 1418 Government St., phone 2503.

WANTED—By a carpenter of wide experience, a position as foreman; can handle men; no job too large or too small. L. W., phone R 1421.

WANTED—Position as chauffeur, private or commercial; best of references. Apply Box 3760, Colonist.

WORK for elderly man, trustworthy, steady; small salary for light work of any kind. Box 25, Thoburn P. O.

YOUTH—Strong and willing; age 16 years; wants job on a ranch. Apply Box 2112, Colonist.

YOUNG Englishman wants work on farm, milker, some experience with horses. Box 3730, Colonist.

YOUNG MAN of eight years' experience wishes a position driving and taking care of car. Any make. Phone L-2857, P. P. Fallick, 845½ Princess ave.

YOUNG man requires work, town or country, used to horses, general knowledge of farming. Box 3777, Colonist.

SITUATION WANTED—FEMALE

ALL KINDS sewing, children's clothes, underclothing, repairs, alterations by day or at home. 1146 Mason st.

AT ONCE—Required posts for two experienced housekeepers, English; good cooking and general work; wages $30; country. Apply The Devereux Agency for reliable service. 1314 Fort street; hours 1 to 3 and 5 to 6. Phone 447.

A MARRIED woman with one child like to manage a rooming house or small hotel; experienced; best of reference. Box 3695, Colonist.

A REFINED and domesticated lady (29) wants position as housekeeper. Address Box 3759, Colonist.

A THOROUGHLY competent dressmaker wants engagements at your house or mine. 1403 Stanley ave.

AMERICAN dressmaker, smart up-to-date gowns made. Phone R4599.

BOOKKEEPERS, stenographers supplied for permanent or temporary positions during holiday season. telephone requirements to 4798, Employment Department, United Typewriter Co. Free service both parties.

CHILDREN'S NURSE wishes position; Canadian references. Box 3443, Colonist.

CAPABLE English needlewomen require work at employers' residence; children's garments and blouses a specialty. Apply The Devereux Agency for reliable service, 1314 Fort street, hours 1 to 3 and 5 to 6. Phone 447.

DRESSMAKER wants situation; ten years' experience; used to high-class work. Box 3595, Colonist.

DRESSMAKING—Scientific; terms moderate. 316 Simcoe st., James Bay.

EXPERIENCED stenographer desires permanent position. Box 3659, Colonist.

EXPERIENCED children's nurse wants post; could teach first lessons or take entire charge of baby. Box 3581, Colonist.

EXPERIENCED cook, general, wants position with small family. Box 3108, Colonist.

ENGLISH lady desires position as housekeeper, companion, help, or any position of trust. Box 3332 Colonist.

GOVERNESS having a number of years of experience in England and New York, leaving this week for two months vacation, is desirous of obtaining pupils for September term; mornings; present pupils leaving city. Will teach either at own or pupil's home. L. W., P. O. Box 381.

GENERAL maternity nurse; country preferred.; phone R1942, 473 Superior street.

LADY, thoroughly experienced, with excellent testimonials, seeks position as nurse or nursery governess to children over 3 years. Address Miss M. Joyce, Y. W. C. A., Courtney st., Victoria.

MATERNITY nurse with good references, open for engagement. Box 3813, Colonist.

PRACTICAL maternity nurse, disengaged; terms moderate. Phone L5357; 1413 Denman st.

POSITION by stenographer with three years' experience. Box 3654, Colonist.

POSITION as cook or cook general; refined family. H. M., 534 Trutch St.

PRACTICAL nurse wants situation, care of invalid or infant, in Victoria or country. Apply to Miss Block, 1075 Howe st., Vancouver, B. C.

RELIABLE women recommended for daily work, washing, housework, nursing, cooking, sewing, care of children, etc. Apply to the Ladies' Agency, 425 Sayward bldg.; phone 2486.

STENOGRAPHER and bookkeeper, experienced, desires position in either capacity; or would take temporary work. City references. Box 3712, Colonist.

STENOGRAPHER, six years' experience, seeks position; best references. Box 3771, Colonist.

THE TYPWRITING OFFICE—First-class male stenographer and others want positions. Phone 2654; 115 Campbell Bldg.

THOROUGHLY experienced housekeeper desires position; excellent cook or any position of trust; refined and musical; city references. D., Beaumont P. O., Esquimalt.

TWO GIRLS would like the situation as telephone operators in some private exchange. Address 1413 Taunton street.

THE Underwood Typewriter Employment Department. When in need of a stenographer or bookkeeper, telephone 4798. We please the employer and place competent girls.

WANTED—Position, mother's help, 3 years, references. Apply 820 Pandora ave.

WANTED—Positions for two junior stenographers. Box 3847, Colonist.

WANTED by middle-aged lady, position as working housekeeper in family of 2 or 3; good plain cook; in Victoria. Box 3765 Colonist. Phone R3496.

WOMEN want housework by day. Box 3462, Colonist.

WANTED—By experienced woman, washing and ironing every week. Apply Mrs. B., 1324 Pembroke st.

WANTED—Curtains to launder. Phone R 1421.

WANTED—Position as housekeeper or lady's help; good plain cook; English. P. O. Box 40.

2 YOUNG LADIES, thoroughly experienced, wish to run small ranch in Autumn in absence of owners. Box 3859, Colonist.

PROPERTY FOR SALE

A BUILDER'S CHANCE—2 good building sites near corner of Cook and Hillside avenue. Price only $800 each, easy terms. See A. D. Malet & Co., fourth floor, Central Building.

A SAFE investment paying about $1300 per annum, for sale on easy terms. McGregor and Co., 781½ Fort st.

A CHOICE piece of acreage, 3 3-4 miles from city hall, 2.62 acres, beautiful slope, all good land, finest soil; on corner; partly cleared; price $8,000; 1-4 cash or offer, balance very easy. Crompton & Barton, 108 Union Bank bldg.; phone 1585.

AT COST—Lot near Gorge Park, 51x120, $900; $200 cash, balance $25 per month; owner must sell, and the price is way down. See Mr. Fadden, 501 Sayward bldg.; phone 5239.

A SNAP, lot one block from Hillside, near Cook street, reduced price $1100, easy; builders' terms or arrange. See A. D. Malet & Co., fourth floor, Central Building.

A ¼ acre, near Uplands, one block from carline; $1470. Apply E. White and Sons, 108 Pemberton blk., city.

PROPERTY FOR SALE
(Continued)

A FINE lot, Woodland road, near Fairfield road; only $100 cash, balance easy; price $1750. See A. D. Malet & Co., fourth floor Central Bldg.

AWAY below market, Arnold ave.; $1650; Wellington ave., 50x146; $2450. Owner, 3784, Colonist.

A CHOICE offer. Three splendid lots, close to B. C. Electric, on 3½ mile circle, for only $1500 the three; $500 cash. These are a gift. National Realty Co., 1232 Government st.

A GARDEN CITY Park snap. Beautiful lot, 66x136, right on carline for only $550. This is what it cost a year and half ago; $175 cash. National Realty Co., 1232 Government st.

A SPECIAL NOTICE—Get your property on our list at once; acreage, vacant lots, houses. We have a large number of clients coming with money to invest during June and July. Call today at the office of A. D. Malet & Company, fourth floor, Central Building.

A BARGAIN for somebody. Very choice homesite, 64x126; Earle st., Fairfield Estate; all improvements in; price $1785. Note the terms, $185 cash, balance 3 years. National Realty Co., 1232 Government st.

ARE you looking for one acre for a home? One hundred yards from the B. C. E. R. car; splendid corner close to station; three and one-half miles from centre of the city. At $2,000 this acre lot is away below value; one-third cash and the balance arranged. No. 505. William Dunford & Son, Limited, 311 Union Bank Building; phone 4542.

ALBINA ST., close to Gorge, 50x130, $800; 1-3 cash. Clarke Realty Co., 721 Yates st.; phone 471; open evenings.

BOND ST., Fairfield; lot 50x120, with trees; only $2,470; 1-3 cash, balance 6, 12, 18 months. Apply Owner, Box 3761, Colonist.

BASIL STREET—Owners please note, lot 60x112, near Cook, price $1600, easy terms. See A. D. Malet & Co., fourth floor, Central Building.

BELOW MARKET—Two fine lots, each 50x140 feet to lane, inside two mile circle, close to car, in good neighborhood where values are rising. Address Box 3250 Colonist.

BAY ST., close to Cook st., 50-ft. frontage, $2,475; 1-3 cash. Clarke Realty Co., 721 Yates st.; phone 471; open evenings.

BELOW Rockland ave., 120x130, in good locality, for a few days at $4200; small cash payment. G. S. Leighton, ground floor Campbell bldg.

BAY STREET, near Cook, lot 50x67, price $1250, a snap. See A. D. Malet & Co., fourth floor, Central Building.

CADBORO BAY—About half acre choice waterfront; ample water; electric light; $5000, terms suit purchaser. P. O. Box 1424.

CADBORO BAY WATERFRONT—Good lot, 60 x 184; five nice trees; grassy; price, $2,750; one-third, 6, 12, 18. Owner, 1707 Ross St.

CADBORO BAY RD.—Lots just off this thoroughfare in Oak Bay municipality, from $1,000 up, terms 1-4 cash, balance 6, 12, 18, 24 and 30 months; very close to car. Crompton & Barton, 108 Union Bank bldg.; phone 1585.

CLOSE to street car, close to new Burnside school, and just a mile and a quarter only from City Hall; fine grassy lot, 45 by 123½ feet, for only $1075, on easy terms. For sale at 205 Jones Block, Fort Street.

CHEAPEST in Parkdale and near the proposed railway station, 50x115; $700 Law, Butler and Bayly, 207 Central bldg.

CRUEL creditors demand money; me likee sell, Moss st., lot 10, near May. Phone 4799.

COLWOOD—Three minutes from E. & N. Ry. Station; very desirable property of 3 acres, grass land, beautifully treed, 250 feet frontage to road, all fenced. Five-room house, basement and fitted bathroom, Goldstream water connected, and electric light near, accommodation for horse, cow, pigs, etc. For immediate sale only $4000 cash, or $4350 on terms. Apply Walter Houghton, 788 Yates st., phone 3725.

CORDOVA BAY—Lovely lot in Sec. 29, close to railway; $2000; 1-3 cash, balance arranged. E. Carvell, 218 Hibben blk.; phone 2722.

CHEAP lot in Victoria West, $850; $300 cash, balance monthly. This is away below market value. Jenkinson and Colby, 603 Sayward bldg.; phone 2693.

COWICHAN LAKE—$100 lots close to waterfront; size, one quarter acre. Wise & Co., 109 Pemberton Building.

CHEAPEST on Newport Ave., 50x110, cleared, $1850; third cash; hurry if you want this. Havers & Norman, 220 Hibben-Bone Block.

DAVIE ST.—Corner for sale; $2,500; this is suitable for two nice bungalows or one large house. Western Lands Limited, 1201 Broad St., corner of View.

DONCASTER DRIVE—60x118, level, grassy lot, fine oak trees, $350, cash $150, balance $50 quarterly with interest. P. O. Box 1325.

EMPRESS AVE. through to Bay street, ¾-mile circle, lot 50x134, double frontage. A snap for a builder or home seeker. Quick sale price $2500, easy terms. See A. D. Malet & Co., fourth floor, Central Building.

EVERYBODY'S DOING IT—Buying lots from me; they are right on the Burnside carline; one block to the station; fifteen minutes to city; five cent fare; 50 x 136; $450, ten per cent down. Ask to see Mr. Tickle, head office, 734 Fort St.; phone 1769.

ESQUIMALT, adjoining car terminus and dry dock, 7 lots with frontage on two streets. Price for this week only $700 per lot. P. O. Box 372. Phone 4916.

ESQUIMALT—We have several good lots off Lyal street, 50 x 132. $1600. ¼ cash, balance easy. Coast Agency Company, 503 Union Bank bldg., phone 4897.

FOR SALE—A fine lot, 50x120, on Carey rd., Collingwood; very cheap. Apply 2572 Belmont, near Haultain.

FINEST homesite in Victoria; beautiful large trees and fine lawn; water on lots; 210 x 175; corner Camrose Crescent and Orchard Way, Trewatha Park; $6,000, on terms; $5,500 net before August 15, 1913. For particulars, Chas. F. Page, 814 Courtney St., Victoria.

EMPRESS AVE.—lot, 50x67, price $1250, easy builders' terms. See A. D. Malet & Co., fourth floor, Central Building.

FOR SALE—Snap. Good lot, with lane, on Cadboro Bay Rd.; one minute from Uplands car; opposite Tod rd. Grocery Store. Apply Box 3673, Colonist.

FIVE MINUTES from Douglas car terminus; large grassy lot, 50x120, with fruit trees, $950. Cash $200. Owner, Box 3530 Colonist.

FIFTH ST.—A double corner, 90x115, $3,000; 1-4 cash. Clarke Realty Co., 721 Yates st.; phone 471; open evenings.

FOR SALE—Lot in Richmond Park, 50x 125 to a lane, $1,550 terms, $1,400 cash. Box 3868, Colonist.

FOR SALE—Waterfront lots on best part Cowichan River, near lake. Apply E. A. Harris & Co., 1018 Douglas st.

FORT ST.—Lot 1018, $35,000. Apply by letter, 42 Linden ave.

FOR SALE by owner, homesite, cash $150; also acre tract close in, $300 cash balance over two years. 1250 Pandora ave., phone L3256.

FOR SALE—120x120, fine warehouse site on David street, Rock Bay, will have trackage facilities shortly; offered now for $10,500, on long term payments. Note—This property is only ¾ of a mile from centre of city. Post Office Box 1878.

FOR SALE—An acre inside 3-mile circle; will subdivide into five big lots, $230 cash. Apply 1060 Richmond avenue.

GENUINE SNAP—A new modern six-room house; ten minutes from City Hall; five minutes from Hillside car. Price, $3,500; cash $850, balance to suit purchaser. Box 3051 Colonist.

HOUSE OF SEVEN ROOMS—Modern; on 100 x 125 feet, Monterey Ave. N. Price, for quick sale, $7,500; $1,000 cash down, balance like rent. Reason for selling, house not large enought for present owner. Western Lands Limited, 1201 Broad St., corner of View.

PROPERTY FOR SALE
(Continued)

HOLLYWOOD crescent. Must sacrifice large waterfront lot; $2950. Colonist Box 3817.

HILLSIDE AVE.—$1500 below actual value, near Graham, lot 34x95, and good 6-room house. Price $5500, any terms. See A. D. Malet & Co., fourth floor, Central Building.

IF YOU HAVE three hundred and fifty dollars you can get a lot inside of city limits for six hundred and fifty dollars. P. O. Box 250.

INVESTORS!—Look at this, the biggest snap in Oak Bay; choice building site, 50x112; water, sewer, etc., on McNeil avenue. Note the price, $1550, on terms. Open evenings. Herbert Cuthbert & Co., 635 Fort street, phone 1610.

IF YOU have lots to trade for houses, see us at once. Monk, Monteith and Co., Ltd., Government, corner Broughton.

IF you want a bargain in a good fireproof safe, phone 2020, 510 Johnson St.

IRVING ROAD—Large lot 50x240. We can deliver this at $2,500; one-quarter cash and the balance arranged. This is a bargain. Wm. Dunford & Son, Ltd., 310 Union Bank Bldg. Phone 4542. No. 502

KING'S RD., near Richmond, 150x152, $3,600; terms arranged. Clarke Realty Co., 721 Yates st.; phone 471; open evenings.

LINDEN AVE.—Lot 7, between Chapman and May, corner to a lane, 45x104; price only $2,350; next lot advertised at $2,750. Write P. O. Box 1134, Victoria.

LOT 30, block 29, 60 x 230, near corner of Cook and Hillside, for only $2,500; one-quarter cash, balance easy. Queen City Realty, 1413 Douglas St.

LYALL ST., Esquimalt; lot 54x120; price $1,260. Payne & Pitts, 718 Fort st.; phone 4748.

LARCH ST.—Oak Bay. Fine lot facing south, 60x120, well treed, five minutes from car line. Only $1475. Apply owner, Box 3330 Colonist.

LOT 15 Block 10, Portage ave., $925 cash, $1000 terms (net). Box 3324 Colonist.

NICE BUY on Colquitz Ave., 54x193. Price $1100, $200 cash; balance $50 quarterly. Phone 4804.

OBED AVE.—West half lot 8, block 8, 50 x 130; high, level, splendid soil, $1,050; usual terms. Phone owner, 3809.

OBED AVE. near Gorge, good lot, 57x 120; ½ cash, 6, 12, 18 balance. Box 3716, Colonist.

OAK BAY—Another good buy, Gordon street, A-1 building site, 50x180; look at the price, $1,000. Very easy terms. Open evenings. Herbert Cuthbert & Co., 635 Fort street, phone 1610.

OWNER HARD UP, will sell three lots within 2-mile circle, close to car line, for prices of one year ago; city water on streets; lot 50x120, lot 79x190, lot 50x230, for $500 and $600; quarter cash, balance 6, 12, 18, 24 months. Call at 1313 Douglas st.

OAK BAY—One acre facing on three good streets. This will make a magnificent homesite as it stands, or can be cut up into seven large lots. Price $16,500. This must be seen for its splendid value to be appreciated. It contains some particularly fine oak trees. R. V. Winch & Co., Ltd., Winch bldg. Phones 5180-5181.

PRIOR ST.—Near Bay, high and dry, one lot 50x110, a bargain at $1800, any terms arranged. See A. D. Malet & Co., fourth floor, Central Building.

QU'APPELLE ST., close to Burnside rd., 50x120, $1,300. Clarke Realty Co., 721 Yates st.; phone 471; open evenings.

RIGHT in the path of big things; two choice lots, all in fruit, 60x123 each, on Quadra street, close in near junction, three main roads; paving will pass lots this year; the cheapest buying on the street. Price $1350 each; very easy terms. Open evenings. Herbert Cuthbert & Co., 635 Fort street, phone 1610.

RICHMOND PARK—Beautifully treed lot fronting on two streets. Very cheap at $1550, on easy terms. Wise & Co., 109 Pemberton Building.

SEE C. W. DREW, the exchange specialist, 214-215 Hibben-Bone Bldg.

SPLENDID waterfront lot, Gorge district, 108x150 for $225 cash, balance small quarterly payments; price $2000. W. J. Macgregor, 207 Central bldg.

SNAP—Just off Gorge rd. and with 15 ft actual waterfrontage; buy from owner and save commission. Apply G. F. M., Sub. No. 2., Victoria.

SCOTT ST., between Ryan and Unit, seven lots 50x110, $1,050 each; 1-3 cash. Clarke Realty Co., 721 Yates st.; phone 471; open evenings.

SPECIAL bargain on Linden ave., lot near Dallas rd., 50x116, for quick sale, $3150; easy terms. 524 Sayward bldg.; phone 1897.

SEATON PARK, Alberni, is on the Canadian National Highway. R. V. Winch & Co., Ltd.

SIXTH ST., near Richmond ave., 50x 157, $1,000; 1-3 cash. Clarke Realty Co., 721 Yates st.; phone 471; open evenings.

SEATON PARK, Alberni. For illustrated folder and price list write R. V. Winch & Co., Ltd., City., or call at the Winch Building, Fort st., or Phone 5180 or 5181.

SEATON PARK, Alberni, for the most fertile land in the Alberni Valley. R. V. Winch & Co., Ltd.

TWO lots in Oak Bay; level; no rock or trees; $1,600; one-quarter, 6, 12, 18; snap these up. J. W. Archer, 1414 Government.

WATERFRONT—Portage Inlet; fifty feet on water; road at side; lane at rear; nicely treed; with well; $1,000, $300 cash, balance $15 monthly. Box 1607, Colonist.

YOUR chance, 40x80, on Cedar Hill rd., within mile circle; $1000; ¼ cash, balance easy. Box 3897, Colonist.

$15 DOWN and $15 monthly; own your own home; your rent money will pay for it; close to Burnside carline, school and store; 15 minutes from centre of city; fine, grassy lots, 50x138; prices $300 and up. See Agnew & Fadden, 501 Sayward blk.; phone 5239.

$14000 FOR a high-class residence; property convenient to carline and business section; over one-third acre; high retaining wall; grand view from premises; arrangement of house is excellent and finishing best; driveway for garage. If you are looking for a lovely home you should see this, as the property has both value and quality. $4,000 cash will handle. Benson Land Co., Ltd., 421 Pemberton Building.

PROPERTY WANTED

A SPECIAL NOTICE—Get your property on our list at once; acreage, vacant lots, houses. We have a large number of clients coming with money to invest during June and July. Call today at the office of A. D. Malet & Company, fourth floor, Central Building.

CASH ready for good lots on 1½-mile circle, north. Box 3866, Colonist.

EXCHANGE listings wanted. I can exchange your property for you and give you property you can use. C. W. Drew, 214-215 Hibben-Bone bldg.

FULLY paid lot in part payment for seven-roomed house, close in. C. G. Guy, Campbell bldg.; phone 2987.

I WANT a lot close to Craigflower Road, just outside city limits. No agents. Box 3888 Colonist.

PROPERTY OWNERS—Attention. If you have anything exceptionally cheap which you want to sell bring it in. Lot listed with us in the morning sold in the afternoon; house listed in the evening sold the next morning. Depends on price and terms. Open evenings. Herbert Cuthbert & Co., 635 Fort street, phone 1610.

SEND in your snaps. We have clients waiting. Open evenings. Herbert Cuthbert & Co., 635 Fort street, phone 1610.

WANTED—A lot on Bond St. P. O. Box 965.

WE have a Calgary client wanting a good building site in Oak Bay or Fairfield; must be a bargain. Apply Runions Brokers, Limited, Central bldg.

WANTED from owners, lot in Oak Bay or Fairfield; give lowest price and terms. Box 3891, Colonist.

ACREAGE FOR SALE

ACREAGE—35 acres of good bottom land at Colwood, 20 acres in garden to be sold at a sacrifice; $375 per acre on the best of terms. A. E. Mitchell, 1241 Broad st.; phone 3714.

ACREAGE—1¾ acres and house off Glanford ave.; $3650. Terms. Owner, Box 3710, Colonist.

ACREAGE, 7 acres 3½ mile circle, prices will advance when new car runs; all adjoining land subdivided. Owner, 3783, Colonist.

ACREAGE—8 miles form Victoria, 30 acres, half level rich land, with live stream, balance beautifully treed, on main rd. A sacrifice at $3000, on easy terms. G. C. Howell and Co., Ltd., 611½ Fort st.; phone 1780.

ANNOUNCEMENT—"Smithers," the G. T. P. town and divisional point, Bulkley Valley, will be placed on market, September 1. Buy acreage near "Smithers" now before prices advance. Rich soil, 10 per cent. open, easily cleared; good markets. $200 cash, balance easy, gives you 40 acres that you can farm and make a living on. Call immediately. Fred Heal, 421 Pemberton Building.

ACREAGE—A splendid block of five acres, 4½ mile circle, under thorough cultivation; good 5-room house, stable and chicken house, full bearing orchard and small fruits, city water, a stone's throw from station; $1350 per acre. Apply E. White and Sons, 108 Pemberton bldg.

ACREAGE for sale; 101 acre farm; 80 acres best soil; cabin, fruit trees and small fruits; $7,600; one-quarter cash, balance, one, two and three years. Victoria Securities Ltd.; phone 4950.

ALBERNI—Now you have been there I have a snap of 5 acres for $1,000 on the half mile circle, Nanaimo Road, splendid soil, most suitable for small subdivision. Easy terms. A. T. Frampton & Co., 727 Fort st.

ARE you interested in Alberni acreage? If so see R. V. Winch & Co., Ltd. If not, see us all the same, and we may be able to interest you.

ACREAGE—I have for sale over two thousand acres alongside the new C. N. Railway; within the ten-mile circle, Victoria; in tracts of from ten to one thousand acres; low price, terms easy. A. Cosh, Happy Valley, Victoria, B. C.

A SPECIAL NOTICE—Get your property on our list at once; acreage, vacant lots, houses. We have a large number of clients coming with money to invest during June and July. Call today at the office of A. D. Malet & Company, fourth floor, Central Building.

ACREAGE—Five acres at Royal Oak, good house, city water, 200 fruit trees, all in first-class shape, $1,500 per acre. Apply E. White & Sons, 108 Pemberton Blk.

ACREAGE—Splendid piece waterfront, 14½ acres, at Albert Head; good soil, nicely treed; adapted for subdividing; price $650 per acre, usual terms; also 8 acres waterfront, improved, close to above, at $700 per acre. Both pieces have nice sandy beach and good boat shelter. Macgregor, 207 Central bldg.

A FEW nice ten acre ranches part cleared; main road frontage; running water; close to railway, post office and school; low price, terms easy. A. Cosh, Happy Valley, Victoria, B. C.

ACREAGE, $30 PER ACRE—We have acreage for sale at Hillier, from $30 per acre; Hillier is 26 miles from Nanaimo and situate between the E. & N. Railway and the Alberni main road; the line runs through part of the property and there is a station at Hillier; a number of settlers are already established and a school will be opened in the course of two or three weeks; a good store is in operation and there is an abundance of water; intending settlers will be shown over the property by our manager at Hillier, and can then select suitable pieces for farming and homesite purposes; terms, 1-4 cash and the balance over 5 years; there is a lumber mill in operation and the company supplies lumber to settlers on very advantageous terms. For any further particulars apply Merchants' Trust & Trading Co., Ltd., 404-407 Belmont House, Victoria, B. C.; phone 3756.

BACK to the land? Let it be good land. R. V. Winch & Co., Ltd., have the best for sale.

BEACH FRONTAGE AT OAK BAY—One block from the tract purchased by the Municipality for park. Price for this half acre, $10,000; on easy terms. This is one of the very few pieces of sea front obtainable. Western Lands Limited, 1201 Broad St., corner of View.

EAST SOOKE—Fronting on sea, near Becher Bay; 110 acres uncleared land; springs of water; some good timber. Price, $2,600 cash; worth double. Phone 940, or P. O. Box 110.

FOR SALE—25 acres, one mile from Cowichan Station; light clearing; central situation; $150 per acre. Apply E. W. Neel, Cowichan Station.

FOR SALE—Sixty acres waterfront; part of 84 and 96, East Sooke. James Caffery, 209 Pemberton Block.

FARM—84 acres, 18 acres under cultivation and fenced, 50 acres of good bottom land and easy to clear, splendid stream, new four-roomed house, barn, etc. Price $9,000, half cash, balance one and two years. Apply Hickey and Thwaites, Parksville, B.C.

FOR SALE—15 acres, beautiful view of the water; all good land; no rock; partly cleared and under crop, fronting on good road, abundance of good water; 8 miles from Victoria, will sell reasonable or exchange for a good building lot in Victoria as part payment. Apply to owner, address A. W. A., Royal Oak, Saanich, B. C.

FOR QUICK SALE—Lot 1.63 acres, Shawnigan Lake, 600 feet from waterfront, 200 feet from new C. N. R. tracks; no rock, nicely treed; $300; $150 cash, balance arrange. Box 18, Beaumont Post Office, Esquimalt.

FOR Sooke River homesites and business lots, close to C.N.R. station, write us. We have a number of lots from half acre up at reasonable prices. Sooke Realty Co.

HORNBY ISLAND—For sale, 184 acres of land, one-half mile waterfront, facing south; all fenced; partly cultivated never-failing spring; finest climate in British Columbia. Apply George Hawe, Hornby Island P.O.

LAKE FRONTAGE—80 acres good farm land, level, all slashed, logged and burnt; good river through property; 1500 feet frontage on Cowichan Lake, close to growing townsite; C. N. Railway surveyed through property; $215 per acre, quarter cash, balance to suit purchaser. Box 118, Duncan, B. C.

LANGFORD Lake waterfrontage; 10½ acres with nice easy slope to good beach; main road to Goldstream runs through this property. Price, $500 per acre, on terms. Local Land Co., 214 Jones Building, Fort St.; phone 4739.

LANGFORD LAKE—Two acres of choice land; no rock; only $875 per acre. Allen & Son; phone 1650.

MY 7½ acres of very finest soil, all cleared and tile drained, for $550 below listed price; close to school and post office and C. N. line; access to salt water; view of mountains; 10 miles from Victoria. On terms; no agents. Box 3471 Colonist.

NINE ACRES on the 3½-mile circle, platted into 1-4 acre lots, right at the junction of two very important roads, convenient to B. C. Electric and V. & S. R. R., level, deep soil, no rocks, with plenty of shade trees; priced for a few days at $1,750 per acre, on terms. See us immediately about this property. Victoria Securities, Ltd., Mahon blk.

NOTHING can beat Cowichan Valley for climate or market. I have lots from 3 to 20 acres suitable for homesites or chicken ranches. Moderate price, 3½ miles from Duncan and 2 from Somenos. Owner, Box 16, Duncan.

PARKSVILLE—57 acres, 13 acres cleared and fenced, balance good land and easily cleared; 3 miles from hotel, stores and P.O. $95 per acre; one-third cash, balance one and two years, 7 per cent. Apply Hickey & Thwaites, Parksville, B.C.

POULTRY and fruit land in ten-acre lots near good markets, transportation by road and rail. Low price, small cash payment and easy terms. You'll get no better offer this year. Write today for free descriptive pamphlet and price list of late Colin Morris, P. O. Box 1270, Victoria, B.C.

SEATON PARK, Alberni, for land that will grow anything. R. V. Winch & Co., Ltd.

SEATON PARK, Alberni, is close to Sproat Lake. R. V. Winch & Co., Ltd.

ACREAGE FOR SALE
(Continued)

SAANICH—Keatings Cross Road, five acres, two cleared, $400 per acre; good terms. Oliphant & Shaw, 303 Central Bldg.

SEATON PARK, Alberni, for five and ten acre farms. R. V. Winch & Co., Ltd.

WILL sacrifice my 40-acre farm near Pachena Bay for $17 per acre; terms over three years. This is a bargain. Box 3376, Colonist.

3 ACRES, on the main Island highway, small house, close to station, school and church, $2,700; terms arranged. Apply Box 3846, Colonist.

5 ACRES and 5-roomed house, Somenos, near station and lake, all good land, no rock, slashed and cleaned up, good water; price $2,000; terms $500 cash, balance as rent, or would arrange to suit purchaser. Payne & Pitts, 713 Fort st., Jones bldg.; phone 4743.

$240 CASH, balance long terms, 160 acres near G. T. P. in Fort George district; $12.50 per acre; act quickly Box 3397, Colonist.

650 ACRES Lillooet, payment over five years; sacrifice at $6.50 per acre, or exchange for Victoria property; trail through property; is near town; railroad construction now on; field notes, etc., can be seen. Write 523 Sayward Block or phone 2362.

ACREAGE WANTED

A SPECIAL NOTICE—Get your property on our list at once; acreage, vacant lots, houses. We have a large number of clients coming with money to invest during June and July. Call today at the office of A. D. Malet & Company, fourth floor, Central Building.

ACREAGE—In small or large holdings. We have clients ready to buy same. G. S. Leighton, ground floor, Campbell bldg.; phone 1500.

CLIENTS waiting to buy Elk Lake acreage, and we beg to solicit your property on said lake. G. S. Leighton, ground floor Campbell bldg.

WE have for lease a six or seven roomed house, well furnished, modern, inside mile and a half circle; one block from car near hospital; only $40 per month. Apply Building and Finance, Ltd.; phone 2803, 733 Fort st.

WANTED for client, about two acres, good cleared land, suitable for cultivating, within six miles of Victoria; handy to transportation. National Realty Co., 1232 Government street.

WANTED—For client, 5 to 10 acres good land, some improvements, 10 to 15 miles from city; price must be right. Address, W. J. Macgregor, 207 Central bldg.

WANTED—Within about fifteen miles of Victoria and near transportation, a few acres, three or more, according to price and location; for a country home should have good view, some shade trees, and be near sea. Reply, giving particulars and terms, to Box 3657, Colonist.

WANTED—About fifty to hundred acres waterfront property. P. O. Box 965.

WANTED—Immediately, listings of 5 to 50 acres within 20 miles of Victoria. A. von Girsewald, Corner Fort and Quadra.

HOUSES FOR SALE

A REAL HOUSE bargain. $500 cash, seven-room new home, containing many new features, every convenience, easy walking distance to town. Best residential district. Quick sale price $4500, worth $1000 more but builder must sell. $500 cash, balance $35 a month including interest. See A. D. Malet and Co., fourth floor, Central Building.

A BEAUTIFUL new nine-roomed home in attractive locality; close to beach, car and drive; with pretty view; $8,800. Address owner, Box 3461, Colonist.

A $5900 house for $5600. Leaving city, I will sacrifice my nice home containing six spacious rooms fitted with every possible modern convenience. You miss your chance of getting a real snap if you overlook this. Owner, P. O. Box 1204.

A FINE seven-roomed house for $4500 worth $5500, on exceptionally easy terms. This is a genuine snap. McGregor and Co., 731½ Fort st.

A BIG SNAP—House, close to car, large lot, $3,600; $500 cash and $35 per month including interest. Reed & Greenwood, 723 View st.

A 4-ROOMED bungalow in Cloverdale district, 2 blocks from car; full basement; all modern; $2,500; $500 cash down. B. G. Walker & Co., 213 Pemberton bldg.

A FAIRFIELD residence, 2 stories, 9 rooms; everything in good style; capital family home; $9,500; $2,375 cash. B. G. Walker & Co., 213 Pemberton bldg.

A NEW, 8-roomed 2-storey house at the Gorge; every modern appurtenance; garage; snap at $5,750; cash and terms to suit purchaser. B. G. Walker & Co., 213 Pemberton bldg.

A 2-STOREY, 6-roomed house, James Bay district, close to car line; furnace, modern fixtures, etc.; $6,500; $2,000 cash. B. G. Walker & Co., 213 Pemberton bldg.

ALBINA ST., close to Burnside, 4 rooms, new and modern, $2,150; $600 cash. Clarke Realty Co., 721 Yates st.; phone 4711; open evenings.

AN exceptional buy in Oak Bay; six-roomed home in best part of Oak Bay, near the golf links; built by the owner for his own use; has six large rooms, full basement, concrete foundation, furnace, well finished and fenced. Price $4750; cash $1000, balance 6, 12, 18 and 24 months. This exceptional price is made because owner is leaving immediately for the Old Country. Open evenings. Herbert Cuthbert & Co., 635 Fort street, phone 1610.

A HANDSOME 5-roomed bungalow, half block from 2 car lines, in fine residential district, all modern conveniences, well built and beautifully finished, only $4,300. Bristol Bros., Builders, 1641 Fell st. Phone L3808.

ARE you looking for high-class, modern residence, situated on slightly over one-third acre, convenient to car and business section? If so, see us at once, as this very desirable property is going at a bargain. Benson Land Co., Ltd., 421 Pemberton Bldg.

A GENUINE SNAP—Inlet avenue, 4-room shingled bungalow, built-in cupboards, etc., kalsomined throughout; spring well water; large shed, hen house; ½ acre lot, waterfront rights on Gorge, $2,100; $500 cash, balance easy. H. Willson, Tillicum P. O.

ALPHA ST.—Close to Douglas, 6-roomed house and very large lot; price $3000; terms arranged. Clarke Realty Co., 721 Yates st., phone 471. Open evenings.

ATTRACTIVE two-storey Fairfield home of six large, well-finished rooms; fitted with every possible modern convenience; lot 50 x 120; beautiful sea view; very low price; small cash payment and terms to suit. Apply or call mornings or after 5 p. m.; owner, 129 Bushby St., near Moss.

BUNGALOW—5 rooms, modern, near Burnside car, large lot, full cement basement, $3,950, $500 cash, balance as rent. Phone 2883, 524 Michigan st.

BEACON HILL PARK—7-roomed house, $6,500; terms $650 cash, balance very easy at 7 per cent; we also grant loans. The Victoria Mutual Loan & Building Society, Limited, offices, 317 Central bldg.; phone 3229.

BAY STREET—Five-roomed bungalow, bath, toilet. This is a well-built bungalow, close to car line. Snap at $3400, on easy terms. Wise & Co., 109 Pemberton Building.

CORNER Hillside and Graham; lot 57 with seven-romed house; size 67.6 x 145, price $10,100; $3000 cash, balance 6, 13, 21. Rolla Singh, 2017 Douglas st.

CRAIGDARROCH—Pemberton rd., a fine 9-romed house standing on lot 63x129, with all modern conveniences; close to four street car lines; price for a few days, $8500; easy terms. G. S. Leighton, ground floor Campbell bldg.

ESQUIMALT—$250 will buy 5-room modern furnished house; balance $35 per month; price $3500. Coast Agency Co., 503 Union Bank bldg.; phone 4897.

FOR SALE—One acre; good house, barn and chicken hous; Wilkinson Rd., close to carline; $3,000; would accept car, E. M. F. or Ford, as first payment. Holmes, Strawberry Vale P. O.

FOUR-ROOMED bungalow, 1-3 acre, chicken house and shack, 15 minutes from car, easy terms. P. O. Box 1319.

HOUSES FOR SALE
(Continued)

FAIRFIELD BARGAIN—Owner leaving town will sacrifice exceptionally fine large, six-roomed residence, well situated on large lot in choice part of the Fairfield district, with all modern improvements, for $600 less than actual cost; a cash payment of $500 will handle, balance like rent. Apply owner, 514 Sayward bldg.

FOUR room bungalow, pantry, light, water, high lot, two minutes from car, $2200; $300 cash, balance easy. Four room bungalow, near car and beach, full basement, lot 58x110, all modern, $3000, very easy terms; also bungalow on large lot, $2000. Several other houses. Apply T. J. Richards, Maywood P. O.

FOR SALE—New, 6-roomed house, close to sea and car; burlapped, paneled, open fire, furnace, cement basement and walks; from owner; $5,800, on terms. Phone 4861.

FOR SALE—Beautiful rustic Summer home; one minute from Shoal Bay beach. Apply 390 Oliver St., Oak Bay.

FOR SALE—Modern new 5-room house, near car, $3500. Cash $500, balance as rent. Box 3849 Colonist.

FINLAYSON ST., close to Highview, 5 rooms, new and modern, $3,500; $500 cash. Clarke Realty Co., 721 Yates st.; phone 471; open evenings.

FIRST ST., close to Richmond ave., 4 rooms, new and modern, $3,000; $400 cash. Clarke Realty Co., 721 Yates st.; phone 471; open evenings.

FOR SALE by owner—6-roomed house in Oak Bay with extra large lot, 60x132; also house on Asquith st., on easy terms. Apply to Box 3372, Colonist office.

FOUR-ROOMED bungalow, with basement, on 50-ft. lot, at a sacrifice; will accept a lot in exchange as first payment. Box 3740, Colonist.

FAIRFIELD—I have for sale 7-roomed house with wash-house off the kitchen, full cement basement and sidewalks; wood-lift, two fireplaces, beamed and paneled, buffet, bookcase. A lovely hall with seat; at the rear a 4-roomed house renting at $18 per month. In fact you must see this if you want a home. For price and terms apply owner, Joseph Parker, 163 Joseph st., near May st.

FOR SALE BY OWNER—New, 5-roomed bungalow on lot 50x140 to lane; 4 lots from Fort st. car; burlapped, paneled, open fire, furnace, cement basement and walks; $4,800, on terms. Phone 4861.

FOR SALE—310 Vancouver St., half furnished, $7,500. Apply by letter, 42 Linden Ave.

FOUR-ROOMED house with bathroom and pantry; bath fixtures not in; city water; lot 82 x 165. Price, $3,600; cash, $600; balance over two years. J. R. Todd, 306 Vancouver st., phone L4501.

FOR SALE BY OWNER, a fully modern 4-roomed bungalow on high, dry lot, 51x140 ft.; $3,000; $500 cash, balance as rent; on Davida st., just off Tillicum rd., at Gorge; this is a bargain. Inquire at tent opposite property. Box 3819, Colonist.

FOUR-ROOMED house on large lot on Trent St., close to Fort; $1,700. Large lot on Foul Bay Rd., close to Fort; in garden; fenced; $1,600. Apply Box 3480, Colonist.

FOR SALE—Five-roomed bungalow; fully modern full basement; good terms 2079 Byron St., Oak Bay. Jas. Yates.

HOMESEEKERS—Stop paying rent right away. Here is one of the neatest little homes in the city at a price within your reach; close in; just built, 5 large rooms, fire place, buffet, pantry bins, etc., bath and toilet, modern plumbing, full basement, piped for furnace, nice lot, 50x135, commanding lovely view; a real up-to-date home at a snap; price, $3800; $400 cash, balance on your own terms. Open evenings. Herbert Cuthbert and Co., 635 Fort st.; phone 1610.

HERON ST., close to car line, 200x120, all in garden, with fruit trees, grape vines, small fruits, herbs and flowers; good 8-roomed house, large wood shed, stable and chicken house; only $7,500; $2,250 cash, balance 1, 2 and 3 years. Cameron Investment & Securities Co., Ltd., 618 Trounce ave.; phone 3760.

HAVE several small houses which only require about $300 to handle, the balance you arrange yourself. Box 1738, Colonist.

I HAVE a modern four-roomed bungalow on two corner lots on carline; in the mile circle in Calgary, Alta.; valued at $4,000. What have you to trade? Must have some cash. 212 Hibben-Bone Block.

LET us either show you or give you particulars of a nice 6-roomed house in Foul Bay district; the rooms are all good size and the house is modern in every particular; the price is $5,750, and the terms as follows: $1,000 cash, assume a mortgage of $2,750, the balance is only $200 every 6 months, which is just as easy as paying rent. Western Lands, Limited, 1201 Broad st., opposite Spencer's.

LOVELY country home overlooking Saanich Arm, 5-room house with bathroom and pantry, 6 years old; all modern conveniences, very good outbuildings, beautiful situation, a number of chicken houses and chickens included; about 4 acres of land which includes very pretty garden and tennis court. About 3 acres in clover and small piece in bush; price $10,500, cash 1-3, balance 1 and 2 years. Apply Davies, Shaw and Co., 206 Union Bank bldg.; phone 4459.

NINE-ROOMED house, Cook St.; full basement; furnace; piping; two toilets, bathroom, four bedrooms and sewing room, dining room, drawing room, laundry, etc.; roof garden. $10,000; cash and terms arranged. Merchants Trust and Trading Co., Ltd., 404 Belmont House; phone 3756.

NEW COTTAGE, close in, 4 rooms and pantry, open fireplace and burlapped sitting-room, near car; $2,500. Apply Owner, Box 3741, Colonist.

ON car line, a modern 4-roomed bungalow going for $3600; easy terms. G. S. Leighton, ground floor Campbell bldg.

OAK BAY—Pretty bungalow, 5 rooms, new, beautiful location, garden, fenced; bargain; easy terms. Owner, 976 Wilmer st., off Chamberlin.

OBED AVE.—Gorge; five minutes from car; new bungalow, full basement, fireplace, etc.; on large, high lot; $2,200; very small cash payment, balance as rent. W. J. Macgregor, 207 Central Building.

OWNER IN URGENT NEED—I am offering my fully modern, five-roomed bungalow, within mile circle, for only $3,750; $400 down, balance $35 per month. This is the biggest bargain in Victoria. Apply owner, Box 3554, Colonist.

ONLY $500 cash. A fine home in the best residential district, high, fine view, no rock, 8 rooms. Price $5500, balance $35 a month, including interest. See A. D. Malet & Co., fourth floor, Central Building.

ONE of the prettiest suburban homes around Victoria, four and a half miles from city hall, close to B. C. Electric, city water and electric light. Good six roomed house, garage, stable, chicken houses and six large lots. Splendid orchard, including sixty large apple, cherry, pear and prune trees, besides the usual small fruits and large number of fancy shade trees and shrubbery, $6,500; terms to arrange. Alfred A. Codd, 301 Pemberton blk.

POWELL ST., close to Michigan st., 5-roomed cottage, $4,000; terms arranged. Clarke Realty Co., 721 Yates st.; phone 471; open evenings.

PRIOR ST.—9 rooms, new and modern, $5,000; $1,000 cash. Clarke Realty Co., 721 Yates st.; phone 471; open evenings.

SPECIAL BARGAIN in brand-new nine-roomed house on Seaview Ave.; one block from Hillside carline, large sitting room with alcove seats and bookcases; open fireplaces and beamed ceilings; dining room with built-in buffet; kitchen furniture all built-in; six bedrooms, bathroom, two separate toilets, full basement, cemented, with furnace and stationary wash tubs installed; price $6300; terms, $1300 cash, mortgage $1800, balance $800 per year. Local Land Co., 214 Jones bldg., Fort st.; phone 4739.

SNAP Extraordinary—A fine 7-roomed house standing in piece of acreage surrounded by fruit trees for $7000; easy terms. G. S. Leighton, ground floor Campbell bldg.

SHALL sell my new house on Amphion st., two blocks off Oak Bay car, to the first person making reasonable offer. It is modern, cement basement, laundry trays, furnace, oak floors, fireplace, tinted, etc. on premises Sunday afternoon; phone Mr. Little week days, 3751; 301 Central bldg.

SEE C. W. DREW, the exchange specialist, 214-215 Hibben-Bone Bldg.

HOUSES FOR SALE
(Continued)

SUPERIOR ST.—60x140; modern cottage of ten rooms; built in 1907; completely furnished, including piano; $11,000, on terms. Apply 638 Hillside or P. O. Box 640.

SEVEN-ROOMED house, Cook St.; full basement, furnace, dining room panelled, with buffet, den drawing room, panelled hall; on carline. Built by B. McClure. $14,000; cash and terms arranged. Merchants Trust and Trading Co., Ltd., 404 Belmont House; phone 3756.

SNAP—5-roomed new modern house, Fairfield District, near Foul Bay, practically on tram line; price $4500 cash $1000, balance easy terms, chiefly rent. Apply M. A., Box 404, City. No agents.

THE following are well-built houses and splendid value for the money: One at 1208 and one at 1212 Finlayson st., near Stevenson Place, for $4500 each, with $500 cash and the balance very easy. These have 6 rooms and bath, full concrete basements, furnaces and electric fixtures; another 6-room house at 3123 Glasgow st., near Finlayson st., with bath, full-sized concrete basement and furnace; price $3650 with $400 cash and balance arranged. For these house bargains see the owners, Falloon Bros., 1 Hibben bldg.; office phone 4793, residence phone FF2123.

THAT is some dandy six-room house on one mile circle the Queen City Realty are advertising for only $500 cash and $30 per month including interest. The view is grand.

UNHEARD OF BARGAINS—We have several real fine homes for sale on terms. $500 cash, balance $35 per month, including interest. See A. D. Malet & Co., fourth floor, Central Building.

VINING ST., close to Stanley, 100x134, with 5-roomed house, $6,600; terms arranged. Clarke Realty Co., 721 Yates st.; phone 471; open evenings.

WILL SELL one of the most complete houses in Victoria to right party for almost rent; phone 4804.

$100 BUYS four-roomed bungalow near Gorge waterfront on Inlet Ave. Box X. Y. Z., Colonist.

$200 DOWN for a five-roomed house and choice lot, balance as rent. Inside city; water, sewer, etc.; big sacrifice. Brentnall and Co., Bank of Montreal Chambers; phone 4245.

$300 buys 4-roomed modern bungalow, Victoria West, balance $25 per month, including interest. Box 3714, Colonist.

$500 BUYS 5-roomed modern bungalow and new barn, etc., on lot 50x198, third from the car, balance $30 per month, including interest. Box 3805 Colonist.

$3300—Up-to-date 4-roomed bungalow, open fireplace, buffet, Dutch kitchen. Easy terms. Wright, Builder, Dublin st., off Tolmie.

$3200—New 6-roomed bungalow. Bushby st., near Dallas rd.; piped for furnace; cement basement; easy terms. Apply owner, 540 Niagara st.

$4200—New 6-roomed modern bungalow, Joseph st., near Dallas rd.; cement basement, piped for furnace, easy terms. Apply owner, 540 Niagara st.

HOUSES WANTED

A SPECIAL NOTICE—Get your property on our list at once; acreage, vacant lots, houses. We have a large number of clients coming with money to invest during June and July. Call today at the office of A. D. Malet & Company, fourth floor, Central Building.

TO RENT—Two furnished housekeeping rooms. Apply 2201 Chambers st.

WANTED—House on Johnson, Pandora, Cook, Fisguard or Yates sts. C. G. Guy, Campbell Building, phone 2987.

WANTED—House, seven or eight rooms, large lot, garden and garage, centrally located; owners only. P. O. Box 803.

WANTED—A five or six-roomed bungalow in Shoal Bay District. Owners only. Payne & Pitts, 713 Fort st. (Jones Bldg.) Phone 4743.

WANTED—For client, 4-roomed modern house, within 2 mile circle; only especially good buys considered. W. J. Macgregor, 207 Central bldg.

WANTED—Small house, $350 or less; cash payment, balance easy. Box. No. 3471, Colonist.

HOUSEKEEPING ROOMS

A LARGE housekeeping room with gas. 1104 Yates.

A COMFORTABLE room, light housekeeping, cheap rent to two business girls. 1146 Fort.

A LADY wishes to share well furnished house with couple, or two business people; private living room and large bedroom, or, two small rooms. 1875 Fort. Phone 2881.

BED sitting room to let in lady's private home, with housekeeping privileges. M615. St. Patrick st., Oak Bay.

BEDROOM—Suit two friends; $3 each. 2703 Douglas St., phone R 2605.

CLEAN housekeeping rooms (superior), 5 minutes from city hall. 708 Princess.

COMPLETELY furnished housekeeping room, $3 weekly. 1039 Pandora ave.

CHEAP and comfortable furnished housekeeping rooms. "Two," 802 Bay st.; phone L1781.

FURNISHED housekeeping rooms. 740 Burdette ave.; phone R1281.

FURNISHED rooms and housekeeping rooms to let. 312 Dallas Rd., phone L 2114.

FURNISHED housekeeping rooms; large, clean and cheerful; phone. 140 Menzies.

FOR RENT—One large unfurnished housekeeping room, cheap. 1213 Quadra street.

FOR RENT—2 unfurnished rooms. 2553 Prior st.

FURNISHED housekeeping rooms. Apply 1118 Quadra. Phone 1512.

FURNISHED housekeeping suite of two bedrooms and kitchen for rent Saturday. Running hot and cold water; all conveniences, $6 per week. 1175 Fort st.

FOR RENT—Three rooms; free light and water; Avebury st.; $20 per month. Herman Erb, 316 Central Building.

FOR RENT—Comfortable housekeeping rooms, with kitchenettes; also unfurnished shack. 1192 Fort; phone L 2763.

FURNISHED housekeeping rooms; two and half blocks from Post Office. Apply 729 Courtney St.

FURNISHED housekeeping rooms, large, clean, every convenience, sea view. 430 Dallas Esplanade.

FURNISHED rooms, with or without board, or for light housekeeping, every convenience; terms moderate. 433 Superior st. Phone L-3016. Car stops at door.

FURNISHED housekeeping rooms. Children no objection. 1216 Fort st.

FURNISHED housekeeping rooms. 318 Oswego.

FURNISHED housekeeping rooms. 819 Yates, phone L2940.

FURNISHED housekeeping suite, 2 rooms kitchenette, gas range, bath, hot and cold. Suite 3, Carlton, 711 Pandora st.

FURNISHED housekeeping rooms. 322 Oswego St.

FOR RENT—Two front housekeeping rooms; gas range, bath and all conveniences; central. 1517 Quadra street.

FOR RENT—Two extra large housekeeping rooms, ground floor, pantry, range and bath. 1403 Harrison.

FURNISHED housekeeping room. 1128 Grant street, just off Cook.

GROUND FLOOR—New modern house, large bright rooms, will rent two or three as desired. Cheap. Phone R-4337.

HOUSEKEEPING rooms. 605 Government st.

HOUSEKEEPING ROOMS moderate. 806 Cook.

HOUSEKEEPING suite, close in. 843 Pandora st.

HOUSEKEEPING rooms for rent. 930 Fisguard st.

HOUSEKEEPING ROOMS
(Continued)

HOUSEKEEPING ROOMS, newly furnished, phone, all conveniences. 615 Elliott st., one block from Empress Hotel.

HOUSEKEEPING room, $2 weekly. 1252 Denman st. near Fernwood car.

HOUSEKEEPING ROOMS. 1202 Fort st.

HOUSEKEEPING rooms newly furnished, from $4 week, all conveniences. 521 Simcoe st., near Menzies.

HOUSEKEEPING ROOMS—822 Fort.

HOUSEKEEPING apartments of two rooms, hot and cold water in each, elecric lighed; newly furnished. 2914 Douglas. The Belwil.

HOUSEKEEPING rooms at The Ladies' Agency. Apply for lists close in; well furnished rooms, also bedrooms and board residence. 425 Sayward Building, phone 2486.

HOUSEKEEPING ROOMS—Opposite Empress Hotel; gas; phone. 615 Belleville st.

HOUSEKEEPING suite furnished; upper flat; terms reasonable; on carline. 738 Hillside.

LARGE ROOMS, nicely furnished, for light housekeeping; bath, gas and phone. 734 Humboldt st.

LARGE furnished housekeeping room for rent. 1133 North Park.

ONE or two rooms, housekeeping, all conveniences. 553 Simcoe st.

ORDGOWAN—433 Superior Street, comfortable rooms with or without board, also light housekeeping rooms, every convenience; car stops at door. Phone L-3016.

ONE or two furnished rooms for housekeeping; all conveniences; walking distance; adults only. 1017 Pandora Ave.

SUITES and single furnished housekeeping rooms modern. 1122 Johnson st.

TWO furnished housekeeping rooms; hot and cold water; near beach. 39 Ontario St., Outer Wharf.

TO RENT—2620 Government st., one or two housekeeping rooms, gas, phone.

TWO good furnished housekeeping rooms. 863 Pandora avenue.

TWO comfortable furnished housekeeping rooms; all modern conveniences; $3. 2201 Spring Rd.

THREE unfurnished rooms, suitable for housekeeping, light, bath and phone. 1157 Pembroke st., phone L-2193.

THREE unfurnished rooms waterfront, beautiful view. 311 Mary st., Victoria West.

TO LET—Suite of furnished rooms for housekeeping. Close in. 1120 Vancouver st.

TO LET—Furnished housekeeping and furnished rooms that will suit two gentlemen. 439 Superior.

TWO furnished housekeeping rooms. Reasonable. 1131 Pandora ave.

TWO large, front housekeeping rooms; furnished, phone, bath, etc.; one minute for car. 1144 Pandora.

THREE nice rooms, one furnished, half block from car line, central location. Address Box 3289, Colonist.

TWO or three large unfurnished rooms for rent, also one furnished. Apply 1611 Bank st., Oak Bay ave.

THE BURDETTE HOUSE—Furnished housekeeping rooms. 951 Burdette avenue.

TWO unfurnished front rooms, 1 minute from car. 216 Mary st.

TO RENT—Furnished housekeeping room. 1219 North Park St.

TWO, three or four rooms on one floor; bath; phone; beautiful grounds; Douglas St. car passes the door. 3044 Douglas Street.

UNFURNISHED housekeeping rooms. 822 Fort st.

UNFURNISHED housekeeping rooms, 4 and 5 rooms, all outside, in good order. Entrance 705 Pandora. Wood blk. key at Hodge & King Grocery, or telephone R3911.

2 LARGE housekeeping rooms for rent and furniture for sale, cheap. 209 Menzies st.

FURNISHED ROOMS

ARDGOWAN—433 Superior Street, comfortable rooms with or without board, also light housekeeping rooms, every convenience; car stops at door. Phone L-3016.

A COUPLE of bright, well furnished bedrooms, close in, new, modern house with all conveniences, telephone, bath, etc., $10 per month. 2107 Blanchard st.

A FURNISHED room. 342 Michigan phone R914.

A NICELY furnished 5-room cottage to let, close in, rent reasonable. Address owner, Box 3806 Colonist.

A WELL-FURNISHED bedroom in superior private house; use of phone and all modern conveniences. 1010 Sutlej St.

A NICELY furnished room for rent with or without use of kitchen. 1403 Stanley ave.

"ABERDOVEY"—516 Michigan st., near Parliament Buildings; single and double rooms.

A HOLIDAY in Victoria, splendid house, Rockland ave., large grounds, tennis, near car, separate dining room for children. Specially suitable large parties ladies and children. The Laurels, Telephone 1615.

COMFORTABLE furnished rooms for rent; every convenience; opposite park. 926 Humboldt St., phone L 4837.

COMFORTABLE double front room to let, James Bay district. 410 Superior st.

COMFORTABLE bedrooms. 736 Courtney.

COMFORTABLE furnished bedroom for two gentlemen. 1192 Fort, phone L2763.

FOR clean, comfortable rooms go to the Sylvester, 715 Yates St.; $3 per week and up.

FURNISHED ROOMS or suitable for light housekeeping; good locality; one minute from car. 2101 Chambers St., corner Pembroke.

FOR RENT—Large modern choicely furnished room, close in; breakfast if desired; fine lawn and trees; very low rate. Phone L-3256, 1250 Pandora ave.

FURNISHED flats to rent; all modern conveniences, $35 up to $55. Apply Olympia Apartments, 1120 May st.; phone 3132.

FURNISHED room, use of kitchen, all conveniences, $10 per month. 1036 Hillside ave.

FOR RENT—Well-furnished front bedroom suit one or two gentlement; bath and phone, L1961, 459 Superior.

FURNISHED bed-sitting-room, half block from Parliament bldgs. Apply 444 Kingston st.

FURNISHED FLAT, waterfront. 1510 Beach Drive, Oak Bay.

FURNISHED room on Shoal Bay; $12 monthly. Write Box 3719, Colonist.

FURNISHED room; modern conveniences; 30 South Turner St., James Bay.

JAMES BAY HOTEL—South Government st.; family hotel; splendid location, facing Beacon Hill Park, four blocks from post office and boat landings; 100 rooms; modern throughout; singly or en suite; American plan; weekly rates from $12.50; excellent cuisine. Phone 2304.

LARGE, well-furnished bedrooms, use of sitting-room, $2; board if desired; 15 minutes to post office. 2532 Government.

LARGE front room for two in private house. Phone 5256.

LARGE, sunny bedroom, private sitting room (en suite), front rooms; breakfast; English family; close to park, sea and Beacon Hill car. Phone R 1212.

LARGE, comfortable, newly funished bedroom; phone, bath, etc. Phone L4490.

NICE bright rooms, new and modern; close in; moderate. Phone L4337.

NEW FAIRFIELD, centrally located, corner Douglas and Cormorant, strictly modern; roms from $4 a week up.

FURNISHED ROOMS
(Continued)

OVERLOOKING North Ward Park, near car; in private home. 1051 Princess Ave.

ROOMS TO LET—1113 Yates st., suite 2.

ROOMS, with or without board. 1116 North Park st.

SMALL furnished room, suitable for lady, Cloverdale, close to car. Box 3881, Colonist.

THE "POPLARS"—Corner Government and Belleville Sts.; furnished rooms by day or week.

THE PORTLAND—723 Yates; hot water; breakfast served. Rates for two, three or four, from $2.00 each.

THE KENSINGTON—919½ Pandora Ave. Single rooms $4 up.

VENICE Rooms, new and modern, just open; $4 per week. 713 View st.

50 Cents per night, $2.00 a week and up. 1211 Langley st.

76 MENZIES street, corner of Niagara, rooms for 2 and 3 gentlemen cheap, and nicely furnished, every convenience, piano, etc.

MISCELLANEOUS

BAGGAGE promptly handled at current rates by the Victoria Transfer Co., phone 129. Office open night and day.

CROWN LANDS in the Naas Valley, B. C. Carefully selected purchase lands staked; pre-emptions located. Full information on request. Brown and Wohlschiegel, Box 133, Prince Rupert.

FOR ADOPTION—Fine healthy baby boy. Box 13, City.

MONTEREY AVE. N.—Choice building site on high side of the street; $2,500, on easy terms. Western Lands, Ltd., 1201 Broad St., corner of View.

NOTICE—Boiler makers, iron shipbuilders and helpers at Victoria Machinery Depot and Marine Iron Works are out on strike for a living wage. Keep away till further notice.

OLYMPUS has changed hands from A. Bellanger to Mr. J. E. Dillon and he will take charge on Monday, 16th. Mr. Bellanger thanks all past patrons and hopes they will patronize Mr. Dillon in the same manner.

PAPERHANGING per room, $5 up; phone L3063.

TURKISH BATHS—Newly opened, 531½ Yates st.; sanitary and strictly up-to-date in every respect; Sulphur and Soap Lake treatments for rheumatism, etc.; men only.

WANTED—To discount. We have $1000 from client to put into good agreement of sale. National Realty Co., 1232 Government street.

WILL pay good bonus for C.H.I. contract nearing maturity. 264 16th St. W., North Vancouver.

FOR SALE—MISCELLANEOUS

AUTOMOBILE FOR SALE—An absolute snap, on easy terms; act quick, am leaving city. P. O. Box 1017.

A BARGAIN—Five-passenger 45 horse power Buick; tires, etc., in excellent condition; all complete. Price, $1,000. Box 3466, Colonist.

A STRONG toned piano at half original price; terms; no dealers; phone 2592.

AUXILIARY sloop; thirty-three feet over all; seaworthy and splendid condition. Apply Box 3429, Colonist.

A VERY compact 22 foot cabin launch with reliable 5 h.p. engine. Tel 4877, 408 Belmont blk.

A WELL-FITTED cabin sloop for sale; 24 feet long by 10 feet beam; sails new; $200 cash. Particulars by applying to J. Cramer, petty officers' club, canteen grounds, Esquimalt.

BRAND new No. 10 Remington typewriter, wide carriage, full equipment, $80; stand and chair thrown in. Box 3697, Colonist.

CABIN cruiser Enetai for sale, length on water line about 35 ft., beam 8 ft., 16 h.-p., N. & S. 4-cycle engine; complete electric light equipment; everything in good working order; owner out of city and must sell; price $1,700. For further particulars see Armstrong Bros., machinists, 134 Kingston st.

COOKING stove and range both in good working order; also several bedsteads, chairs and couches for sale cheap. Fletcher's, 2015 Douglas; phone 2437.

FOR SALE—100 fully paid shares in British Canadian Home Builders, Ltd., at 60c. Apply F. W. Stevenson & Company, stock brokers, Pemberton block.

FOR sale—Piano, reasonable; owner leaving city. 622 John st.

FURNITURE for sale cheap. 104 Ontario Street.

FOR SALE—Nice oak bureau and green enamel bed, complete with spring and mattress. Price for both $12.00. Dowling, 15 Boyd st.

FOR SALE—Model 43, McLaughlin, 1912 model, 40-45 h.p.; run 7000 miles; two spare tires, kit of tools; cheap. Box 3223, Colonist.

FOR SALE—Stove and range. 1038 Fort; phone L3856.

FOR SALE—Doors and window sashes; phone 168 or apply 1775 Fourth street.

FOR SALE—Two long extension ladders, 2 patent stepladders, rubber-tired push rig, excellent condition. Sell whole outfit cheap. Birkett, 215 Beechwood, Foul Bay, after 7 p.m.

FOR SALE—Almost new Bell piano, easy terms. Apply 713 Powderly ave., Victoria West.

FOR SALE—Small row-boat, new. Apply 144 Ladysmith st., James Bay.

FOR SALE—Gent's bicycle, splendid condition, very little used. Apply 919 Sea View st., off Hillside ave., after 6 o'clock.

FOR RENT—7-roomed furnished house, or will sell furniture; good district. Phone 3740.

FOR SALE—Four automobile, two 40 h. p.; one 20 h. p. one 30 h. p. Apply 711 View st.; phone 5227.

FOR SALE—Office furniture for 2 rooms, all new. Will sell cheap. Box 3795 Colonist.

FOR SALE—Lunch counter in good location. Apply to Box 3786, Colonist.

FOR SALE—Assay scales in perfect order. Apply 124 Pemberton Building.

FOR RENT—Cheap, 5-roomed house on Dupplin st., near Douglas car. Apply 726 Caledonia ave., city.

FINE paradise tails; a bargain. Box 3545, Colonist.

FOR RENT—A 5-room house and furniture for sale, range with hot water connections. Mr. Nesbitt, General Delivery, city.

FOR SALE—English bicycle, good condition, complete with lamp. Apply R. D., Brunswick Hotel.

FOR SALE—20ft. gasoline launch in good order; $340. Box 3633, Colonist.

FOR SALE—Harley-Davidson motor cycle, single, two-speed gear; $165. Box 3634, Colonist.

FOR SALE—Set of bar fixtures. Apply Dominion Hotel.

FOR SALE—Furniture of two-roomed tent house, complete for housekeeping. Tents for rent, 5 minutes to car and right on water. 1617 Hollywood Crescent.

FOR SALE—Cabin sloop in good condition. Cheap; $120 cash. Apply H. Stone, Cableship Restorer, Esquimalt.

FURNITURE of a modern 8-room house for sale cheap, with lease, close in. 843 Pandora st.

GUN—Double barrel 12 bore hammerless ejector; Cogswell & Harrison; $50; 28 inch barrels. Apply Dr. Nunn, H. M. S. Shearwater.

HANDSOME furniture of five rooms. Apply Janitor, Mount Edwards.

IF you are suffering, inquire today about the Thermozone—natures aid to health. Room 3, Brunswick Hotel; tel. 317.

LADY'S wheel, B.S.A., coaster hub, very cheap. After 6. 460 Gorge rd.

FOR SALE—MISCELLANEOUS
(Continued)

LEAVING TOWN, I must sell restaurant, doing good business, in heart of the city; cheap. Box 3757, Colonist.

OVERLAND car for sale; $850; in splendid condition. Owner, W. Morgan, 732 Yates st.; phone 975.

ONE home loan contract for sale, 14 months paid up. Communicate with H. C. Winter, 344 Simcoe street. What offer.

ONE practically new sewing machine, disappearing top; $40. Apply mornings, suite 12, Field Apartments.

PARLOR FURNITURE—Cheap. 708 Princess.

RENT a visible writing typewriter $3 per month; other machines at $2 per month, $5 for three months; large stock ready for delivery. Telephone 2914. Remington Typewriter Company, 216 Pemberton Block.

TO DISCOUNT—Agreement of sale, 5, 11 and 17 months for balance. Equity $2150. Best of security. Wendell Shaw & Company.

UNCALLED for tailor made suits, pants overcoats, all full dress, suits, tuxedos much less than cost. Wm. Morris, 609 Yates st., upstairs; open evenings.

UPRIGHT PIANO in rich plain mahogany case; full term frame; bushed pins Cash price $217. Gideon Hicks Piano Company, opposite Post Office.

WILLOW PLUME, extra size, two shades grey, new, never worn, cost $25, sell $15. 946 Collinson st.

303 British short service target rifle; barrel equal new; 100 shots fired; B. S. A. sight. Price, $22. Box 3679, Colonist.

$4600 AGREEMENT for discount. Would take auto (Ford preferred) or player piano part payment. Box 3323 Colonist.

WANTED—MISCELLANEOUS

WANTED—Canadian Home Investment contracts; will pay spot cash. Apply Box 3371, Colonist.

WANTED AT ONCE—Automobile in good condition; will pay cash. Greater Victoria Limited, 636 Fort street, phone 1675.

WANTED—Buggy; must be good as new. J. Heaney, 460 Superior St.

WANTED—A floating boat house. Apply Box 3455, Colonist.

WANTED—Baby's cot; also rabbits. Durleston, Todd Rd., Willows Beach.

WANTED—The address of parties who saw accident last November when auto ran into man on bicycle near Mount Edwards Hotel, Vancouver St. Call at 837 Fort St., or phone R 2041.

WANTED—Buy old feather beds. Address, J. H. Cohen, General Delivery, Victoria.

WANTED—At once, persons to work for us in spare time at home; no experience required with our new art coloring process; easy and fascinating work; good pay; no canvassing; write for instructions (free). Commercial Art Studio, 315 College st., Toronto, Canada.

FOR RENT—HOUSES

AN EXCELLENT nine-roomed unfurnished house for rent; modern and close in; just the thing for a high-class rooming house. See Bowes and Co., 760 Fort st., or phone 2724.

A SIX-ROOMED modern residence on Burns st., Oak Bay. Phone 4877 Trevor Foote, 408 Belmont bldg.

COMFORTABLE 2-roomed cottage to let at once. Part furniture for sale cheap. Box 3813, Colonist.

EIGHT-ROOM HOUSE, modern, beautiful grounds, Carberry Gardens. Green & Burdick Bros., Ltd., corner Langley and Broughton streets, phones 4169-4170.

EIGHT-ROOMED house Fern St., short block from Fort st. car, large lot, opportunity for garden; $40 per month. Coast Builders & Brokers, 306 Union Bank bldg.

FOR RENT—12-roomed house, large grounds, close to sea and car, $60 per month. Apply Box 75, Thoburn P. O.

FOR RENT—Three-roomed house. Apply 1126 Fisguard St.

FOR RENT—A modern seven-roomed dwelling on Grant st.; nice garden; situated on two big lots; close to car. Apply Charlie Hope, 1434 Government st.

FIVE-ROOMED new house, with water and sewer; $25 per month; also others. Brentnall and Co., Bank of Montreal Chambers; phone 4245.

FOR RENT—Three-romed house; water, sewer, close to sea and car. Box 3694, Colonist.

FOR RENT—Nice, three-roomed Summer bungalow on Lampson st.; rent $15 a month. Phone 953.

FOR RENT—Six-roomed furnished house in Victoria West, nice garden and lawn. Will lease to suitable tenant for $55 per month. A. S. Barton, 215 Central Building, phone 2901.

FOR RENT—A new, five-roomed house; pantry and bathroom; hot and cold water, electric light; off Burnside carline. Apply P. O. Box 371, city.

FOR RENT—Five-roomed bungalow near car on Cloverdale. $22.50 a month. Phone L3943.

FOR RENT—Four-roomed, new bungalow; rent, $20. Apply 1914 Maple Ave., near Jubilee Hospital.

FOR RENT—Five-roomed cottage; 587 Bithet St.; all modern improvements. Apply at 1524 Jubilee Ave.

HOUSE, 4 rooms, large lot, water and light. Stoddart, corner Burnside and Harriet.

HOUSE to rent, 423 Edward street; partly furnished; seven rooms; $30 per month. E. Homans.

JAMES BAY—Seven rooms, concrete basement, tubs, gas; $35. 329 Michigan.

LARGE seven-roomed house, corner Catherine and Jessie Sts.; rent $30 per month. Apply Merchants' Trust and Trading Co., Ltd.

LARGE 6-roomed house on car line, 505 Niagara st., rent $30. Apply Phone 1305.

NEW five-roomed cottage to let. Apply 1329 Denman St.

NEW six-roomed house to rent; range and furnace installed; 114 Wildwood Ave., Foul Bay. Keys at No. 8, Dunsmuir Rooms, Fort St.

ON BANK ST.—Nice house for rent. $35 monthly. Phone 4804.

ROOMING HOUSE—$25 per month rent; all new furniture, $300; close in. Brentnall & Co., 645 Fort St.

SIX-ROOMED house to let; all conveniences; part of furniture for sale; close to park and town. Phone L 4487.

SEVEN-ROOM house with large garden, 120x140, on Grant st., near two street cars; rent $40 per month. C. G. Guy, 106 Campbell bldg.

SIX-ROOM HOUSE for rent, No. 2126 Ridge road, $30 per month, near car. Apply 1427 Government street.

SIX-ROOMED bungalow, unfurnished, Hulton St., Oak Bay district, to rent from the 1st July. Apply Craddock & Co., 206-7, Jones Building, Victoria. Phone 3860.

SEVEN-ROOM HOUSE on car line, per month $35. Dougall & McMorran, 712 Cormorant Street.

SEVEN-ROOMED house on carline; good view of sea and mountains from each room; rent $30. 1658 Dallas, near May st.

SIX-ROOMED house to let, modern, close in. Box 3753, Colonist.

SEVEN-ROOMED house; Victoria West; car line. 750 Market st.

TO RENT—5-roomed house on Hulton ave. Oak Bay. Jenkinson and Colby, 502 Sayward blk.; phone 2528.

TO RENT—A modern five-roomed bungalow. Apply 1518 Cook.

TO RENT—House 801 Toronto st., Monarch range for sale.

TO RENT—New, modern, [illegible] on Florence st., off [illegible] st., rent [illegible] Apply 2644 Florence st.

FOR RENT—HOUSES
(Continued)

TO RENT—Cottage on St. Charles St., near Fort. Apply 227 Pemberton Blk.

TO LET—Seven-roomed house on Belmont Ave.; all modern improvements of the best; only the best class need apply. Phone R 4329.

TO RENT—Vancouver st., 9 rooms, fully modern house close to Fort st., ideal rooming house, rent $60. Apply owner, Box 3336 Colonist.

TO RENT—Four-roomed bungalow with conveniences; 1¼ mile circle; close to car. $22.50 month. Apply owner, Box 3666, Colonist.

TO RENT—5-room bungalow on car line, $30. Apply 619 Johnson street.

TO RENT—6-roomed modern house on Work st., between Hillside and Kings; $30 per month. Immediate possession. British Columbia Investments, Ltd., 636 View street.

TO LET—Six-roomed modern house in Oak Bay. Apply 2656 Cedar Hill Road.

TEN-ROOMED house for rent suitable for rooming house. Apply W. W. Warwick, 2520 Fernwood rd.; phone 2411.

TO RENT—In most desirable section of Oak Bay, near carline and beach, with shade trees nearby, 6-roomed house, modern throughout at $35 per month. Immediate possession. British Columbia Investments, Ltd., 636 View st.

TO LET or for sale; a new 5-roomed modern bungalow on car line. Box 3500 Colonist.

TO RENT—Two-roomed house, plastered, on Belmont ave. Apply 2011 Cook st.

TO RENT—2-roomed cottage. Apply 1054 Burdette ave.

TO LET from July 1, three-roomed furnished shack on Salt Spring, large veranda, 25 minutes from Cowichan wharf, excellent fishing and boating; milk, butter and eggs within five minutes walk. For particulars apply E. C. Trench, Cowichan Bay P. O.

TO RENT—Three-roomed bungalow, near the Gorge; or will sell on easy terms. Apply 815 North Park St.

TO LET—Four and five roomed houses close in. Apply 2656 Cedar Hill Road.

TO RENT—Foul Bay, new 5-roomed bungalow, all modern conveniences, near to sea and car; phone L3381.

TO RENT—Houses, furnished and unfurnished. Bell & Marshall, 308 Jones Block, Fort st., phone 1741.

TO RENT—2320 Hulton st. on third lot from carline, 5-room new bungalow; big lot. Flint and Co., 533 Broughton st.

TO LET—Two houses, unfurnished, at $35 and $40; also apartments. Apply E. A. Harris, 1018 Douglas.

VICTORIA WEST—4-room bungalow, basement; modern convenience. Apply 605 Wilson, corner Phoenix and Colville.

WE SPECIALIZE in rents. We look after your interests and collect your rents. Building Finance, Ltd.; phone 2803, 733 Fort st.

WANTED TO RENT—HOUSES

SIX-ROOMED, modern bungalow, unfurnished, southeast district and within 10 to 15 minutes' walk of post office; long lease required; rent $35 per month. Apply Box 3738 Colonist.

WANTED—Houses, all sizes, to rent; furnished and unfurnished. We have clients waiting for them. G. S. Leighton, ground floor, Campbell bldg.; phone 1500.

WANTED—July 1st, to rent 4-roomed house, close to car. Victoria West preferred, rent reasonable. Address X, Langford Station Post Office, Vancouver Island.

WANTED—Unfurnished house, 8 to 10 rooms, with garage; must be in very good locality. Send full particulars to Box 609.

WANTED—To rent, 4-roomed cottage in Cadboro or Willows District. Apply Box 3263 Colonist.

FURNISHED HOUSES TO LET

A FULLY furnished bungalow on sea, at Oak Bay, for summer months. Phone 4877. Trevor Foote, 408 Belmont Bldg.

CENTRAL, well-furnished 9-roomed house Allen and Son; phone 1650.

FOR RENT—Furnished house of 7 large rooms, near Fort st. carline; 18 months lease if desired. Apply Box 3797, Colonist.

FOR RENT—Well furnished house; eight rooms; piano, furnace and all conveniences; lawn and beautiful shade trees. 1836 North Hampshire Rd.

FOR RENT — Seven-roomed, furnished house; or will sell furniture; good district. Phone 953.

FOR RENT, furnished, nice house, facing park, on Douglas street, $80 per month. A. S. Barton, 215 Central Building, phone 2901.

FOR RENT—A beautiful home for the summer months in the James Bay district, close to sea, park and car. J. R. Bowes & Co., Ltd., 760 Fort street, phone 2724.

FOR RENT—Three-roomed furnished cottage; no children; Hillside car. 1531 Pearl st., Oakland.

FURNISHED house to rent, all modern conveniences, opposite Parliament bldgs. Apply 418 Menzies st.

FURNISHED house to rent; close to car. Phone L-2085.

FOR RENT, until 1st September, furnished house, 5 rooms, near car line. 1437 Vining st.

FOR RENT—Six-roomed house, furnished, with stable; furniture for sale cheap if desired. 2572 Belmont Ave., corner Haultain St.

HOUSES to rent—We have clients for your houses to rent, furnished or unfurnished. G. S. Leighton, ground floor, Campbell bldg.

HOUSES TO RENT—C. G. Guy, Campbell Block; phone 2987.

PARTLY furnished bungalow at Oak Bay to rent for three months. Apply Saratoga avenue, near Monterey avenue, North-west corner.

PRETTY BUNGALOW to let or lease; furnished; six rooms; stable and chicken house; rent, $55 per month. Phone 2332.

SIX-ROOMED furnished house, Fernwood Estate. Apply 2313 Quadra st.

TO LET—Seven-roomed, furnished house, with piano, for 3 months, from 1st of July. Apply 147 Ontario st. evenings, or phone 1896.

TO RENT—Beautiful 10-roomed house, close to Beacon Hill Park, completely furnished, 5 bedrooms, two toilets, modern in every way; accommodation for auto; no boarders; private family desired. Apply P. O. Box 1508.

THE "Poplars," corner Government and Belleville sts., furnished rooms by day or week.

TO LET FURNISHED—One bedroom, dining room, kitchen; cooking utensils; could give two bedroms if wanted; free light; use of phone; close in; would consider cheap rent to party wishing to look after rest of house; adults only. Phone 900 from 12 to 8 p. m.

TO LET—Well furnished 8-room house, five minutes' walk from Post Office; rent very moderate to reliable tenants. Phone to Mrs. King, Provincial Library, 2220, or R8749 evenings.

TO RENT—Well furnished six-roomed bungalow, 8 minutes from car and sea. Phone L-4184.

3-ROOMED cottage, furnished. [illegible] nut st.

WANTED TO [illegible]

WANTED—TO [illegible] terms. Box [illegible] Colonist.

WANTED TO [illegible]

[illegible]

WANT—FURNISHED HOUSES

FURNISHED houses wanted, large and small for good tenants; we specialize in rentals and have daily a number of enquiries. Bowes and Co., 760 Fort st.; phone 2724.

WANTED TO RENT—Furnished cottage near sea; three or four rooms; for two or three months. Heisterman, Forman & Co., 1212 Broad.

WANTED—Small furnished cottage or apartment; not far out; rent must be reasonable. Box 3677, Colonist.

WANTED—To rent for clients one 9-roomed house in Oak Bay, Fairfield or James Bay, one 7-roomed house, close in; one 6-roomed house. Apply Building Finance, Ltd.; phone 2803, 733 Fort st.

WANTED, two furnished houses to rent immediately, must be modern, close in. Apply at once, Building & Finance, Ltd.; phone 2803, 733 Fort st.

BUSINESS CHANCES

A REAL INVESTMENT—Apartment house; nine four-room suites; close in; revenue, $4,000 per annum; price, $18,000; $8,000 cash, balance one, two and three years. Remember, 22½ per cent per annum on total investment. See A. D. Malet & Company, fourth floor Central Building, corner View and Broad Sts.

A BUSINESS proposition. Will accommodate investors with $150, $500, $1000, or $2500. Money secure, profits substantial. Not real estate. Coast Builders and Brokers, 306 Union Bank.

A BUSINESS PROPOSITION — Poultry farm of twenty acres for sale; fully stocked and revenue producing; thoroughly equipped with all the most up-to-date methods; grand situation and locality; river frontage. For full particulars apply to Box 3577, Colonist.

A WELL-ESTABLISHED motor and garage business is offered for sale in central location. Good paying proposition. Would particularly suit two parties. Two agencies go with it. Full particulars from Business Exchange Service, 409 Hibben bldg.

A SNAP—$200 cash buys lease and furniture of 7-roomed rooming house, on carline; rooms all rented; owner leaving city. Apply 775 Hillside avenue.

A ROOMING-HOUSE for sale of 70 rooms, luxuriously furnished, clearing between seven and eight hundred dollars per month; long lease; reasonable rent; confidential reasons given for selling; $7000 cash will handle, from owner. Agents need not apply. Address Colonist Box H.M.B.

COAST BUILDERS and Brokers are opening a business chance department and are prepared to assist any legitimate undertaking which is of interest to the general business public. 306 Union Bank.

COUNTRY STORES—We have two attractive propositions, close to Victoria, both in good shape and money makers. Apply for full particulars to Business Exchange Service, 409 Hibben bldg.

FOR SALE—Contract in Canadian Home Investment; near maturity; sixteen months paid. What offers? E. P. S., 1124 Mason st., city.

FOR SALE—Paying business with stock, $300; never necessary to increase stock; pushing salesman can soon make income of $150 and more per month. Owner going into other enterprises. Apply P. O. Box 1287.

FOR SALE—Rooming house, 9 rooms; good locality; close in; good paying house; reasons for selling, 1624 Quadra st.; phone L3696.

FOR RENT—Blacksmith shop and tools; as running concern; A1 stand; good trade; owner retiring, ill health. For particulars address C. H. Croke, Mission City, B. C., Box 304.

FOR SALE—Small paying business with new stock, profits 50 per cent; never necessary to carry large stock; cash $265. Owner going into other enterprise. Apply P. O. Box 1287.

GOOD business for sale; biggest bargain in Victoria. Phone R 4856.

GROCERY STORE—Good locality, for sale; splendid opportunity; $2,500 cash. Apply Wilson Bros., Herald St.

OIL prospector has excellent indication in British Columbia on tide water; needs partner with $5,000 to form company; an exceptional opportunity; government bounty 52 cents a barrel. Box 3111 Colonist.

RESTAURANT for quick sale cheap. 843 Yates St.

ROOMING house, small and good class close in and always full (run by two ladies) rent $50, cash about $400, balance easy; rooming house on Fort st., very close in, 8 rooms, low rent, good lease; lady will sell cheap. Apply to The Ladies' Agency, 425 Sayward bldg.; phone 2486.

ROOMING HOUSE—Kamloops; eighteen rooms; furnished newly, steam heated; three years' lease. Price, 3,500. Box 907, Kamloops, B. C.

RESTAURANT FOR SALE—Old established and well situated, with a turnover of $2400 a month. Value of stock and fixtures $3250. Price $2500. See Business Exchange Service, 409 Hibben Bldg.

SALOON LICENSE for sale—C. G. Guy, Campbell Building, phone 2987.

THE BEST CHANCE you ever had at $1500, to get a good clean, strictly cash and money-making grocery business. Sickness reason for selling. Box 3726 Colonist.

WANTED—To sell, restaurant. Apply to Panama Hotel Restaurant, 586 Johnson St.

WILL sacrifice eight-roomed boarding house for sale overlooking Beacon Hill. Leaving city. Box W. F. B., Colonist.

$150 WILL handle best eight-roomed rooming house on Yates st. Present owner leaving city the reason of great sacrifice; always full. See A. Clayton, 929 Johnson st.

ROOM AND BOARD

AFTER two years' service, the best man can wish for, I want to recommend to some friend who is looking for a home from home, as I am leaving the city; room and board, $8 per week; close in; also two table boarders; English family; splendid cooking. J. W. A., 1033 Yates St.

A GENTLEMAN wanted to share room, separate beds, modern conveniences, home comforts, board, private family. Phone L3076.

A NICELY furnished room with board. 341 Dunedin St.

AT St. Helen's, 828 Courtney St., superior board residence; English cooking; very central; all modern conveniences. Phone 4252.

BOARD AND ROOM—1016 McClure St.

BOARD AND ROOM—Good meals, good rooms, all modern conveniences, moderate prices. 2620 Quadra, near Hillside car.

DOUBLE and single rooms with board; two minutes from Cook and Pandora carline. 1216 Rudlin.

DOUBLE and single rooms with board; $5.50 per week. 2011 Cook St.

DOUBLE and single rooms with board; $5.50 per week. 2011 Cook St.

FIRST CLASS room and boad at moderate prices on Outer Wharf car line, 10 minutes' walk to P. O., 117 Superior st., phone L-1340.

FIRST-CLASS board and room, 1255 Pandora. Phone L1351.

GOOD ROOM AND BOARD. English cooking. 43 South Turner, James Bay; phone L4715.

GOOD BOARD and room; terms moderate. 1011 McClure St., off Vancouver.

IDEAL Summer residence; twelve minutes from town; close to carline; garden; on Gorge waterfront; everything spick and span; delicious home cooking; terms moderate. 1237 Sunnyside avenue, phone R 3135.

JUST opened, 1054 Regent st., corner Cook St., between Pandora and Mears; first class boarding house for business people, newly furnished throughout; every modern convenience; good table. Phone 1619.

LARE front bedroom for two gentlemen in private house, with board if desired, at 834 Princess ave., near car.

ROOM AND BOARD
(Continued)

LARGE front bedroom, newly furnished, single beds, suitable for three gentlemen, with first-class board; $6. Apply Gardener's Drug Store, corner Cook and Pandora, or phone 1819.

MOUNT PLEASANT—1131 Mears St., near Cook, facing Rockland Ave., every modern convenience and attention; well furnished; excellent cuisine; select patronage. Phone R 525.

NICE ROOM with board in refined English home; suit single gentleman or two friends (English), every convenience. Terms moderate. 1175 Fort st., corner Linden ave.

ORMIDALE—Room and board; English cooking; every convenience. 1308 Stanley Ave.

PRIVATE room and board at 423 Young St., James Bay.

RESIDENCE and board, all home comforts. 813 Cook street, phone 1068; English cooking.

ROOM AND BOARD—Rooms $2.00 per week. 1116 North Park St.

ROOM and board for two young men. 2240 Olympia ave., Willows, near sea and car.

ROOM and board, $7, 10 minutes P.O. 121 Menzies st.

ROOM and board from $6 up; single beds; h. and c. water. 932 Pandora street.

ROOM and board from $6.50; everything new and clean. 1251 Pandora.

ROOM and board in private family for two men; $6.50 a week. 139 Ontario street.

ROOM and board; best English cooking. 1621 Quadra St., phone L 920.

SEA VIEW, 430 Dallas Esplanade; superior board residence, a few vacancies, every convenience and attention; terms most moderate. Phone R4063.

SAXONHURST—517 Government st., near C. P. R. wharf; large, bright rooms, splendid table board; terms very moderate.

SUPERIOR board residence; near sea and car. 50 Menzies street.

TO RENT—Single and double bedroom with board. R-2723.

TRANSIENT ROOMS—Private, meals if desired. 1172 View st.

WELL furnished rooms and board, every convenience; car at front door. 433 Superior st. Phone L-3016.

WANTED—ROOM AND BOARD

ALL THOSE having furnished rooms for rent during Carnival Week, August 4 to 9, 1913, are requested to list their accommodation with the Secretary of Accommodation Committee, 1021 Government street, P. O. Box 1311.

AN ELDERLY gentleman desires bedroom and private dining-room in a private family. Is prepared to pay any reasonable price for comfortable home. Box 3792 Colonist Office.

A YOUNG lady at business during the day would like room and board in private family; must be first-class. Apply Box 3681, Colonist.

ENGLISH gentlemen wishes room and board with quiet and select private family; must have every convenience. Box 3652, Colonist.

SOMEONE to board a healthy baby boy. Apply 2111 Ida St.

WANTED—By young man in jewelry business, board and room in private family; must be modern and home comforts. Box 3899.

YOUNG man desires comfortable room, with late dinner, in private family; close in; state terms. Box 3874, Colonist.

POULTRY AND LIVESTOCK

A LOVELY pair of White Pomeranians for sale cheap to good home; very gentle and affectionate, puppies in great demand. Also a few wire hair and Irish terriers left. Madrona Kennels, Gordon Head.

BABY CHICKS—White Wyandottes, hatch off 18th June. Geo. D. Adams, Box 840, Victoria, B. C.

BARRED PLYMOUTH ROCKS—Hatching eggs from good layers, $2 per setting. Prize winning strain. Bingham, 2646 Forbes street.

FOR SALE—One double yellow-head parrot; young, tame and kind; cost $100; guaranteed a good talker; price $65. Apply E. Holden, room 9, 710 Johnson st.

FOR IMMEDIATE SALE—Two express horses and wagons in first-class condition. Apply 1340 Denman St., Fernwood, after five.

FOR SALE—Fast mare, pacer. Apply R3127.

FOR SALE—Six-year-old mare and light wagon. Apply Store, Merritt st., after 5 p. m.

FOR SALE—Young fresh Jersey cow. Apply H. A. Sharpe, Royal Oak.

FOR SALE—First-class grade Jersey cow, four years old; in full milk; also good heifer, nearly two years. Box 3550, Colonist.

FOR SALE—Reliable saddle horses and ponies for sale; young and sound. Dr. Chas. Richards, Willows Stable, phone 4767.

FOR SALE—White Leghorn cockerels, hatched at Petaluma, California, April 7, from best utility strain, $1.00 each if ordered at once. A very fine lot. Also 150 White Leghorn yearling hens hatched same place April 3, 1912, a heavy laying strain. To make room, while they last, $1.50. L. H. Compton, Westholme.

FOR SALE—One driving mare, gentle and quiet. Apply Standard Steam Laundry, Ltd., 841 View st.

FOR SALE—White Leghorn hens and four cock birs (Tancred Strain); also a few white Wyandottes; these birds are in full lay and are 90 per cent yearlings; $1 each in hundred lots, or $15 a dozen. Apply by mail, or call evenings, J. R. Emery, Sidney.

FOR SALE—Smart pony, quiet, 3 years old, partly broken. Price $115. H. C. Oldfield, Elk Lake, Saanich, or Box 929 Victoria.

FOR SALE, cheap, young mare, sound of wind and limb. Write Box 1385, Victoria.

FOR SALE—One thoroughbred stallion, eight horses and four sets single and double harness, and four hacks. 559 Niagara st. Proprietor, Jack Montgomery.

FOR SALE — Sheep; Shropshire and Hampshire ewes, $8.00; yearling ewes, $7.00; lambs, $5.50. S. S. Higgs, South Pender.

FOR SALE—Well bred yearling filly by Prince John. Apply 1043 Clare st., Oak Bay ave.

FOR SALE—Brown leghorn laying hens. J. West, Haultain, off Richmond, or 2680 Richmond Rd.

FOR SALE—A few Homer pigeons left. J. Anderson, 2221 Fernwood rd., city.

FOR SALE—One and two-year-old White Orpington hens; also February hatched cockerels. W. H. Van Arum, 2930 Cadboro Bay Rd.

FOR SALE—White Leghorn hens and four cock birds (fancied strain); also a few white Wyandottes; these birds are in full lay and are 90 per cent yearlings; $1 each in hundred lots, or $15 a dozen. Apply by mail, or call evenings, J. R. Emery, Sidney.

GOAT WANTED—Must be good milker. Blanchard, Maywood P. O.

HORSES FOR SALE—Apply Thorpe & Co., David st.

HORSES FOR SALE—Two and three-year-old Clydesdale and Drivers. All sound. Apply W. Hawkins, Glengarry Farm, Metchosin, B. C., near church.

POULTRY RANCHERS—After your first shipment we shall be sure of regular shipments because our prices and prompt settlements will satisfy you. Try us by shipping all your poultry, pigs, young ducklings and eggs to the Victoria Poultry Supply Co., 1027½ Pandora ave., Victoria. We buy, sell and exchange all kinds of livestock. Telephone No. 5233.

POULTRY AND LIVESTOCK
(Continued)

POULTRY—Live stock, poultry. Ship all your chickens, fowl, ducklings, young pigs, lambs and veal to H. Williamson Company, Limited, 357 Cordova St., East, Vancouver, B. C. Best prices paid.

PINEHURST Poultry Plant. S. C. W. Leghorns, S. C. Reds. Annual sale of breeding stock; tested line bred birds, some prize winners among them; time yet to get a hatch. Our late hatched pullets now at contest have laid 639 eggs since Dec. 2. Write for particulars. Order your cockerel now for delivery at 4 months. 2138 Belmont ave., Victoria, B. C.

TWO GOOD reliable horses for sale and splendid buggy; 14 and 16 hands. 707 Fort st.

TWO DRIVING HORSES—One buggy and two sets of harness; both horses guaranteed, also colt, 13 months old. Blanchard, The Rocks, McKenzie ave., near pumping station. Box 136, Maywood.

WANTED—Fresh milk cow, Jersey preferred. Apply Wilkinson, Sims ave., Maywood P. O.

WANTED—Young milking goat. Apply to Colonist Box 3801, stating price.

FLATS OR APARTMENTS

AN APARTMENT HOUSE out of the ordinary, Normandie Apartments, corner of Cook and Fisguard streets; walking distance. Phone L-1789. By far the most complete and modernly furnished apartments in Victoria. Exceptional service at reasonable rates.

A FURNISHED flat for rent, 2 rooms, kitchen and bathroom, also unfurnished flats. Janitor, Savoy Mansions, phone R-4022.

ANNOUNCEMENT —. Normandie Apartments, corner Cook and Fisguard Sts., situated within a few minutes' walking distance of business district, and on carline; new brick building, just completed, and built on modern principles; apartments most conveniently arranged; each apartment furnished complete in every detail.

AN UNFURNISHED FLAT—Three large rooms; kitchen and bathroom. Mt. Edwards, Vancouver St.

BEAUTIFUL furniture of flat for sale. Janitor, Mount Edwards.

BRIGHT, airy suits of three furnished rooms, new and fully modern; rent reasonable; adults. 645 Dunedin st.

CHOICE HOUSEKEEPING flat, two or three rooms, sink, hot and cold water, gas, etc., close in. 452 Chester st., off Fairfield Road, phone R-2466.

CHARMING and most conveniently arranged three-room suite in high-class Oak Bay apartment house, half block from sea, car and hotel, electric stove, balcony, built-in fixtures. Vacant 6th June. Hugh Pringle, Suite 6, Bellevue Court, Bellevue Street, Oak Bay, or Phone 4542.

FURNISHED flat for rent, 2 rooms, also kitchen and bathroom. Apply 1116 Collinson st.

FURNISHED room and kitchenette, 10 minutes from P. O. Phone 1294, Morrison Apartments.

FURNISHED FLAT, waterfront. 1510 Beach Drive, Oak Bay.

FURNISHED flats to rent; all modern conveniences, $35 up to $55. Apply Olympia Apartments, 1120 May st.; phone 2132.

FURNISHED FLAT—Three large rooms, kitchen, bathroom and hall. Mount Edwards, Vancouver st.

FIELD APARTMENTS, under new management, corner of Douglas and Queens avenue, large airy suites, 2, 3 and 4 rooms, furnished and unfurnished; reduced summer prices. Apply now to the Apartments or The Ladies' Agency, 425 Sayward Building, phone 2486.

FURNISHED housekeeping rooms, modern and convenient; adults only; 1176 Yates Street.

MODERN four-roomed flat; Fernwood car. 1258 Denman St.

MELLOR APARTMENTS, 821 Broughton st. Suites of 4 and 5 rooms each. Thoroughly modern. Apply Mellor Bros., Ltd., 819 Broughton St.

MOUNT DOUGLAS APARTMENTS, Oak Bay Junction; high class residential suites, unfurnished; two and three rooms, beautifully fitted, with disappearing beds, built-in buffets, dressing bureaus, writing-desks, kitchen cabinets, cooler cupboards, gas range, etc.; $30, $40, $45. Apply to the janitor or The Ladies' Agency, 425 Sayward Bldg., phone 2486.

PARKVIEW apartment for rent—A four-roomed apartment, hot and cold water and gas range; rent $23. Apply Caretaker, 928 Bay street.

THREE rooms, bath, pantry, gas range and heater. Oswego Apartments; handy to town; adults. Apply 16 Bushby-st.; phone R4840.

THREE rooms, bath, pantry, gas range and heater. Oswego Apartments; handy to town. Adults. Apply 16 Bushby st.; phone R4840.

TO RENT—Furnished suite; three rooms; close in; all modern. P. O. Box 772.

THREE-ROOM flat on Dallas rd.; all modern conveniences, furniture used two months, for sale cheap. Box 3709, Colonist.

TO RENT—New modern suite on Collinson. Apply 812 Fort.

TO RENT—MISCELLANEOUS

AN OFFICE to rent; Board of Trade Building; apply to secretary, on premises.

FOR RENT—Large ground floor office, furnished; phone, etc., with large window; very central. Apply Box 3032 Colonist.

FOR RENT—Large 4-room tent, garden, chicken run, close to car; also tent for sale. Apply 810 Courtney st.

FOR RENT—Large store, centrally located, on main business street, suitable for furniture or other business. Apply Box 3815 Colonist.

FOR RENT—Rooms suitable for offices; well lighted. 909 Government st.

FOR RENT, front office of two rooms, central position, cheap rent. Furnished or unfurnished; would give lease. Box 3794, Colonist.

FOR RENT—Brick building, 30 x 40; concrete floor; suitable for garage or stable. Apply 735 Pandora St.

FOR RENT—A store in Johnson St. Apply Victoria Phoenix Brewing Co.

GARAGE for rent; $8 month. 1607 Fell St., Oak Bay Ave.; phone L 1367.

HOUSES TO RENT—C. G. Guy, Campbell Block; phone 2987.

STORE FOR RENT on Fort st., near Douglas. Apply A. P. Blyth, 645 Fort.

STORE for rent, Pandora and Camosun streets, $25 per month. See A. D. Malet and Company, fourth floor Central Bldg.

STORE to rent, Fort bldg., lately occupied by Masters' Bakery; splendid location. Gillespie, Hart and Todd, Fort st.

TO LET—Garage, $5 monthly. 1065 Richmond ave.

WHY pay that high rent? We have a modern store where you can do about the same business for a much reduced rent. Corner Cook and Fisguard. Apply Parfitt Bros.

AGENTS WANTED

FIFTEEN DOLLARS WEEKLY and expenses for trustworthy man or woman to act as traveling representative; rapid promotion; previous experience unnecessary; commence in home territory. Winston Co., Limited, Toronto, Ont.

ONE reliable man wanted in every town to take orders for best custom-made clothes in Canada; highest commission. Rex Tailoring Co. Limited, Toronto, Ont.

WORK AT HOME—Don't have to peddle anything; send 25c silver and stamped envelope for booklet; tells how. Refunded if dissatisfied. E. H. Andrews, Meskill, Wash.

WANTED TO BORROW

WANTED—Loan of $5500 on Fort st. property worth $30,000. Apply Box 3795 Colonist.

LOST AND FOUND

FOUND—Pointer dog, Calgary tag. Apply F. W. Fawcett, King's rd. and Douglas st.

FOUND—A bay mare; owner can have the same by paying expenses. Apply 36 Duplin rd.

FOUND—White and brown spaniel pup. Owner can have same by identifying and paying expenses. Apply Victoria Hotel.

LOST—An ivory brooch filled with gold, between Weilers' and Parliament bldgs. Reward; apply Box 3853, Colonist.

LOST—A small gold nugget safety pin. Box 3870, Colonist.

LOST—In Hillside car, 5 o'clock Thursday, two small paper books. Please leave at 3378, Colonist.

LOST—Corner Johnson and Broad, oil bowl of Auto tail lamp. Finder kindly return to Rogerson & Moss, 622 Johnson.

LOST—Pair of eye glasses with chain attached. Finder please leave at Box 3804 Colonist. Reward.

LOST—Light grey horse. Finder will kindly return the same to 36 Duplin road.

LOST—Gold nugget brooch. Return to Box 3768, Colonist. Reward.

LOST—Lady's small silver watch in Catterall bldg., Fort st. Return for reward to D. L. Hickey & Co.

LOST—Saturday, in Esquimalt car, a lady's black leather purse containing ring initialed H. G., 1906. Return to Miss Gustafson, corner Foster and Lyall; reward. Esq.

LOST—On Beacon Hill, lady's wrist watch with chain and fob attached. Apply owner, 1158 Pembroke St., and receive reward.

LOST—Pearl sunburst, between Central Building and Craigflower Rd., or in Gorge car. Finder please phone F 3028.

LOST—A small brown purse containing about $17 in paper and silver. Reward on returning to Driver 66, care Victoria Transfer Company, Ltd.

LOST—On Sunday, between Parsons Bridge and the Colwood Hotel, a lady's silver handled parasol; finder will kindly leave same at Colonist office and receive reward.

LOST on Saturday between city and Esquimalt, a gold band from a presentation cane; initials C. L. and J. N. G. Finder please leave at this office.

LOST—Saturday, between Colwood and city, a bunch of keys. Reward on return to police station.

STRAYED—In Highland district, yellow Jersey heifer; may have gone in direction of Prospect Lake; also black and white steer, in direction of Parson's Bridge. S. Gregory, Millstream P. O.

WANT TO EXCHANGE

ACREAGE—$1000 to $5000 worth of beautifully situated acreage close to Victoria to trade for Victoria property. Full particulars to P. O. Box 32.

EXCHANGE—2000 shares in industrial proposition for small auto, value $500. Box 3868, Colonist.

I HAVE 63 acres inside the 5-mile circle and adjoining a big subdivision, which I am willing to trade for good agreements of sale. Full particulars from owner, Room 5, Sayward bldg.

WILL trade fine farm land on Vancouver Island for equity in house; pay part cash. Box 3744, Colonist.

WANTED—To trade, 10 acres good land, Cordova Bay, close to water, low value, $10,000 for house in town. Bagshawe and Co., 214-5 Pemberton bldg.

WILL trade fine residence in Vancouver for acreage in Saanich. Box 3781, Colonist.

WILL trade 150 acres splendid land, Vancouver Island for acreage in Saanich. Box 3732, Colonist.

WE HAVE several clients who will take good vacant property in exchange for a good house. Come in and talk it over. Heisterman, Forman Co., 1210 Broad street.

WANTED TO EXCHANGE—City property for acreage. Box 3416.

WILL exchange 160 acres best Alberta farm land for waterfront lot Saanich district. Apply Box 3756, Colonist.

WHAT HAVE YOU TO TRADE? Bring your listings to C. W. Drew, who specializes in trades. I can get you what you want for property you are not using. C. W. Drew, 214-215 Hibben-Bone Building.

WANTED—City property to trade for Prairie farms. See my list of farms before trading. C. W. Drew, 214-215 Hibben-Bone Bldg.

MONEY TO LOAN

AGREEMENTS of sale purchased; all transactions promptly arranged; best terms. Canada West Trust Co., Ltd., room 3 Winch Building, 640 Fort St.

MONEY to loan on improved properties; short term agreements for sale discounted. Bagshawe and Co., 214-5 Pemberton bldg.

MONEY lent on mortgages, agreements of sale discounted. R. Mackenzie, 312 Campbell blk.

MONEY TO LOAN—Agreements for sale bought; building loans effected. Apply E. A. Harris & Co., 1018 Douglas St.

WE have funds on hand for the purchase of good agreements for sale; also for short term loans. The British Columbia Trust Corporation, 734 Fort st.

WE have several sums to loan on first mortgage; also funds for discounting agreements for sale. Yeoman & Pilkington, Ltd., 411 Jones Building; phone 4292.

$1000 TO LOAN on First Mortgage. A. S. Barton, 215 Central Building, phone 2901.

TENDERS WANTED

NOTICE TO CONTRACTORS!—Tenders will be received at the office of the undersigned on or before June 16, 12 p. m. for the erection and completion of a wood frame residence to be built at Craigdarroch, for William Garrard, Esq. Harold C. Ferre, Architect, 220 Sayward Bldg.

PERSONAL

I, WILLIAM CHARLES FERNEYHOUGH, of Koksilah, B. C., will not be responsible for any debts contracted in my name by any person or persons whatsoever from this date, June 3, 1913.

LANGLEY & CO.

Real Estate, Financial and Insurance Agents.
A. B. Langley, Manager.
Room 212 Central Building. Phone 2064
P. O. Box 810.

DONCASTER st., lot 100x113, $2100.

BROOKE st., lot 55x110, $2,000.

VIEW st., between Douglas and Blanchard, 180 feet.

TRENT st., lot 50x166, $1650.

KENNINGTON & GORE-LANGTON

Real Estate and Insurance.
Cowichan Station and Cobble Hill.

47½ ACRES nearly all cleared; good land; unlimited water; ten-roomed house; orchard garden; large barns; stock and implements; one mile from station; price, $18,000, terms.

40 ACRES; light clearing; 1½ miles from station; new cottage 16 x 12; good water. Price, $2,000.

150 ACRES; intersected by Canadian Northern; well watered; light clearing. Price $40 per acre; terms.

SEVERAL houses to let in the neighborhood of Cowichan Bay.

CROFT & ASHBY

Real Estate, Timber, Mines and Coal Lands
Phone 2999. P. O. Box 560.
134, 135 and 136 Pemberton Bldg., Victoria.
Vancouver Office, Winch Bldg.
Members Victoria Real Estate Exchange.

PORT HARDY, V. I.—The future terminus of the railways on Vancouver Island; a sawmill, and fine hotel are now being erected at Port Hardy; we have still some lots from $140 upwards; terms $25 cash and $15 per quarter.

ISLAND Crown grant, beautifully wooded, well sheltered, near tramway terminus, Deep Bay, only $1750. This property will increase rapidly in value on completion of the tramway next month.

FARM—50 miles from Victoria, 500 acres; no rock, 70 in plow, 200 in grass, on lake and stream; ½ mile to railway station, town and sea; price less than $100 per acre. Would make a splendid dairy farm or subdivision in 10-acre blocks.

7000 ACRES in valley near Quatsino; good land; price on easy terms, $8 per acre.

VICTORIA WEST—Wilson st., fine bungalow with basement and attic; all in excellent order.

CATTLE ranches, several from $30,000 to $150,000 each.

TIMBER—We have over 20,000,000,000 feet for sale.

COMOX—725 acres, 150 acres in wild grass, lake and stream on property, railway line surveyed through, all excellent land; $75 per acre.

SOOKE HARBOR—450 feet waterfront, eight acres, good land, fine beach, only $380 per acre. Adjoining properties held at $500 per acre.

COMOX—119 acres waterfront, partly cleared, $150 per acre.

FARM near Kamloops, 200 acres, 90 acres under crop, 800 fruit trees; price $18,000; cash $8000, balance to arrange on terms.

FOUL BAY—Near sea, new 5-room house, furnace, basement, lot 50x102, only $4100, very easy terms.

NEW BREAKWATER and docks, ½ acre, 133 feet on Dallas Road, also fronts on Montreal. Only $47,500. The cheapest buy facing new docks.

HOUSE BARGAIN—No rock, corner Portage avenue and Inez Drive, new 8-room well finished house, cement basement, furnace, garage, fine view overlooking Gorge. Only $5700, easy terms.

SOOKE HARBOR—3.24 acres, 450 feet waterfront, 1400 feet frontage on road, no rock. $350 per acre.

QU'APPELLE STREET—A very fine homesite, $1250, ¼ cash.

JAMES BAY—Prominent corner with large residence, $14,000.

SAANISH ROAD—New residence, lot 60x120, $2650, $650 cash.

MILL BAY—Two acres, 300 feet waterfront; $2800.

DEEP COVE—Two lots 50x199 and 50x160, with 50 feet waterfront. Price for two, $1550.

F. T. TAPSCOTT

Corner of Whittier and Ardersier carline
Phone F 1933

CORDOVA BAY—Two lots with combined waterfrontage of 276 feet; no rock; beautiful park land; living spring; fine elevation; adjoining cross-road, giving easy access to beach. $3,500 each; $1,000 cash, balance arranged. Adjoining lots with only 80 feet frontage sold for $4500 and $5,000 each.

FIVE-ROOMED bungalow; new; modern; best finish; on Whittier Ave.; will rent for $26 or sell for $3,400 on easy terms.

THREE lots, corner Boleskine road and Whittier Ave.; each 52 x 116; for $1,350.

FULL-SIZED lots on Eldon Place; close to Burnside car; for $950. This is $400 below last year's prices.

A NEAT and comfortable cottage on Irma St.; fine garden and outbuildings; will sell for $1,900, on easy terms, or rent for $12.

MICHIGAN ST.—Large, modern, seven-roomed house; elegantly finished; on lot 65 x 260; will ultimately have double frontage; a big snap at $9,000, $2,500 cash, balance arranged; rented at $50.

All previous listings hereby withdrawn.

H. A. HINCKS

Langford Station P. O. Phone Y2560

COLWOOD acreage, near the golf links.

LANGFORD LAKE—Waterfront lots.

SUMMER houses, close to station.

LEE & FRASER

1222 Broad St.
Members Victoria Real Estate Exchange.
Fire, Life and Accident Insurance
Money to Loan.

YATES ST.—Between Douglas and Blanchard; 30 feet by 120 feet; $2,000 per foot.

OXFORD ST.—Two lots 60 x 141 each; $2,500 each.

CORDOVA BAY—Twenty acres waterfront. Price, $525 per acre.

COMOX DISTRICT—Eighty acres. Price, $75 per care.

R. G. MELLIN

Sooke Real Estate Office

SOOKE sea frontage, five acres, beautifully wooded, good soil and fine scenic situation, $2,000, on easy terms.

SOOKE harbor frontage, large lot, close to wharf, 330 feet on main road and 240 feet on shore line, $1,500.

SOOKE RIVER, ten acres fronting on both road and river, close to store, station site and post office, $5,500.

NEW subdivision, lots 5 to 10 acres, on Otter Point road, 2¼ miles from Sooke post office; logged off lands, well suited to poultry raising, $100 per acre, on easy terms.

SOOKE BAY—Beautiful scenic homesites, facing due south across the Straits, from $150 to $160 per acre, on easy terms.

SOOKE REALTY COMPANY

W. Miller Higgs. A. Percy Rayment.

159 ACRES, Goldstream District; $15 per acre; fine sheep and cattle range.

FIVE acres waterfront Sooke Harbor, partly cleared, fine homesite; alder bottom soil.

60 ACRES, light clearing, close to Sooke P. O. and stores; $90 per acre; harbor frontage from $100 per acre up; poultry and dairy farms.

Daily auto service to and from Sooke and Broad street, Victoria.

J. H. WHITTOME & CO., LTD

Duncan, B. C.

HAVE FOR SALE—Several very choice residential properties on Cowichan Bay, from 3 acres to 17 acres.

CANCELLATION OF RESERVE.

NOTICE is hereby given that the reserve of vacant Crown lands in New Westminster District, notice of which appeared in the B.C. Gazette on the 19th of October, 1911, is canceled in so far as it relates to that portion of said lands covered by the applications to lease of Hermon Wilber Vance and John Pederson.

ROBERT A. RENWICK,
Deputy Minister of Lands.
Lands Department, Victoria, B.C.
2nd April, 1913.

NOTICE TO CONTRACTORS

Sealed tenders superscribed "Tender for Bitulithic Pavement" will be received by the undersigned at the Saanich Municipal Hall, Royal Oak, up to 12 o'clock noon on Saturday, June 14, 1913, for surfacing of the Saanich roads with Bitulithic pavement. Plans, specifications and all particulars can be seen during office hours at the Municipal Hall, Royal Oak, or at the office of the engineer, 211 Pemberton Building. A certified cheque for 5 per cent of the amount of the bid must be enclosed with each tender. The Municipal Council reserve the right to reject any or all tenders.

(Sgd.) J. R. CARMICHAEL,
Clerk of the Municipal Council.
Dated at Royal Oak May 27, 1913.

Municipality of Saanich

Notice is hereby given that on Tuesday, June 17, 1913 at 10 a. m., the Court of Revision for the Municipality of the district of Saanich will be held in the municipal offices at Royal Oak, for the purpose of hearing appeals from the assessment. Those having complaints against their assessment are required to have their appeals in the hands of the municipal clerk ten days previous to the sitting of the Court of Revision.

Dated at Royal Oak, this the 15th day of May, 1913.

(Signed) J. R. CARMICHAEL,
C. M. C.

In the Supreme Court of British Columbia, Victoria Registry.

TO JAMES L. STEELE

TAKE NOTICE that an action was commenced against you and Oscar C. Bass, Trustee and Executor of the last Will and Testament of James W. Jones, deceased, in the Supreme Court of British Columbia, Victoria Registry, on the 31st day of March, 1913, by the Honorable Archer Martin, for

(1) Damages occasioned to the Plaintiff by the fraudulent misrepresentations of the Defendants, James L. Steele and Thomas W. Jones in connection with the sale and transfer to the Plaintiff on the 14th day of January, 1908, of timber licenses Numbers 13656 and 13657 signed by the Deputy Commissioner of Lands and Works for the Province of British Columbia, and

(2) In the alternative, rescission of the said sale and transfer and for the return to the Plaintiff of all moneys paid by the Plaintiff to the Defendants in connection with said sale and transfer, with interest, and that unless an appearance be entered by you or on your behalf within twenty-nine days from the date hereof, judgment will be given in your absence pursuant to the Order of the Honorable Mr. Justice Morrison, herein dated the nineteenth day of May, A. D., 1913.

Dated at Victoria, B. C., this 27th day of May, 1913.

ELLIOTT, MACLEAN & SHANDLEY,
Solicitors for the Plaintiff.

Municipality of Esquimalt Taxes

In order to save the rebate of 1-6, taxes must be paid on or before the 30TH DAY OF JUNE, 1913.

A. B. ELLIS,
Collector and Treasurer.

NOTICE

In the matter of the estate of John Joseph McKenna, late of the City of Victoria, deceased intestate.

Notice is hereby given that all persons indebted to the above estate are required to pay the amount of their indebtedness forthwith to the undersigned; and all persons having claims against the said estate are requested to send particulars of their claims, duly verified to the undersigned on or before the 13th day of June, 1913.

Dated this 13th day of May, A. D., 1913.

THORNTON FELL,
Solicitor for Agnes Mary Stockham, Administratrix, Chancery Chambers, Victoria B. C.

FOR SALE AS A GOING CONCERN

THE TRUSTEES of the ESTATE of the late Christopher Morley, will accept tenders up to and including Thursday, the 26th day of June, instant, for the purchase as a going concern (except the book debts) of the Soda Water business carried on by the late Christopher Morley at Waddington Alley, in the City of Victoria.

The highest or any tender not necessarily accepted.

For full particulars apply to the undersigned.

DATED at VICTORIA, B. C., this 12th day of June, 1913.

THOMAS SHOTBOLT,
JOSEPH H. EMERY.
589 Johnson Street, Victoria, B. C., Trustees of the Estate of Christopher Morley, deceased.

NOTICE TO CREDITORS

IN THE MATTER of the Estate of Frederick G. La Penotiere, deceased, late of Victoria, B. C.

NOTICE is hereby given, pursuant to the Trustees and Executors Act, to all creditors of the estate to deliver to the undersigned before the 30th. day of June, A. D., 1913, full particulars of claims, verified by statutory declaration. After such date the administrator will poceed to distibute the assets according to law.

Dated this 16th. day of May, A. D., 1913.

McPHILLIPS & TAIT,
Solicitors for William Mason, the administrator, Davie Chambers, Victoria, B. C.

NOTICE

To Owners, Masters and Crews of British Sealing Vessels.

NOTICE is hereby given that the undersigned has been appointed Commissioner to investigate all claims for compensation in respect of alleged loss or damage under Article XI, of the Pelagic Sealing Treaty of the 7th July, 1911, and the Paris Award Regulations of 1893, which became effective in 1894, and that sittings for the hearing of such claims and evidence in support thereof have been fixed to take place at the Court of Appeals, in the Court House in the City of Victoria, B. C., commencing at 11 a. m., on the 15th July next; and that all persons, firms or corporations, having any claims under the said Treaty and Regulations must lodge the same at the Exchequer Court of Canada, Ottawa, addressed to the undersigned, at least ten days before the date fixed for such sittings, or at the opening of such sittings.

The Crown will be at liberty thereafter to offer either a written or oral plea, or both.

Claims not lodged within the time fixed for such sittings will not be considered and will be forever barred.

Dated at Ottawa, this 7th day of June, A. D. 1913.

L. A. AUDETTE,
Commissioner.

GREAT AUCTION SALE

Messrs. Edwards & Fuller

Auctioneers

have now been instructed by H. J Nathans, Esq., Trustee, to sell by

PUBLIC AUCTION

at 1109 Fort St.

TODAY

Commencing each day at 2 o'clock, the balance of the Estate of Messrs. Merrill Baker Co. now remaining on the Pacific Coast, which will be sold absolutely without reserve, containing A superb collection of limited and numbered editions of

STANDARD AUTHORS

in elegant bindings, being from the estate of the well-known publishing firm of Messrs. Merrill, Baker Co.

Comprising limited editions of anthology, Ainsworth, Balzac, Browning, Bulwer, Burton, Carlyle, Cooper, Coutiers, Daudet De Maupassant, Demusset, Dumas, Eliot, Dickens, Emerson, Fielding, Gautier, Gibbons, Guizot, Hugo, India, Irving, Jane Austin, Kingsley, Kipling, Longfellow, Lincoln, Lamb, Molliere, Plutarch, Poe, Prescot, Ruskin, Sue, Shakespeare, Stearns, Stevenson, Smollet, Tolstoi, Thackeray, Tennyson, U. S. History and Wilde.

On view every day

Auctioneers

MESSRS. EDWARDS & FULLER

1119 Fort Street Phone 2149

Victoria Auction Co.

Sells anything salable, in or out of the city. We arrange

HOUSEHOLD GOODS FOR SALE

Also will hold Saturday night sale at our Auction Rooms.

736 PANDORA ST.

Phones 4948 and L1955

WATCH THIS SPACE

MAYNARD & SONS

AUCTIONEERS

We will hold our usual sale at salesroom, 726 View Street

TONIGHT

8 O'CLOCK

Consisting of five bikes, lot of curtains, bedding, assortment of plants, crockery, chinaware, ornaments, clothing, enamelware, etc.

MAYNARD & SONS Auctioneers

MAYNARD & SONS

AUCTIONEERS

Instructed by Mrs. G. W. Haynes, we will sell at her residence

622 JOHNS STREET

(Four doors from Government Street)

ON

TUESDAY NEXT

2 P. M.

All her desirable and well-kept

FURNITURE AND EFFECTS

Goodwin Piano, Etc.

Full particulars later

MAYNARD & SONS - Auctioneers

PUBLIC WORKS OF CANADA

BRITISH COLUMBIA DREDGING FLEET

Sealed tenders addressed to the undersigned and endorsed "Tender for Erection of Lobnitz Rock Breaker No. 2," will be received at this office until 4 p. m. on Thursday, July 3, 1913, for the erection of a Lobnitz Rock Breaker for use in British Columbia.

Plans, specifications and form of contract can be seen and form of tender obtained at the office of William Henderson, Esq., resident architect, Victoria, B. C., C. C. Worsfold, Esq., district engineer, New Westminster, B. C., and also at the office of the undersigned, room 40, P. O. Building, Vancouver, B. C.

Persons tendering are notified that tenders will not be considered unless made on forms supplied, and signed with their actual signatures, stating their occupation and place of residence. In the case of firms, the actual signatures, the nature of the occupation and place of residence of each member of the firm must be given.

Each tender must be accompanied by an accepted cheque on a chartered bank, payable to the order of the Honorable the Minister of Public Works, for one thousand dollars ($1,000.00) which will be forfeited if the persons tendering decline to enter into a contract when called upon to do so, or fail to complete the work contracted for. If the tender be not accepted the cheque will be returned.

The Department does not bind itself to accept the lowest or any tender.

By order
J. L. NELSON
Superintendent of Dredges, B. C.
Department of Public Works
Vancouver, B. C., June 6, 1913

N. B.—Newspapers will not be paid for this advertisement if they insert it without authority from the Department.

St. Andrews, Fife

St. Katherines School, St. Andrews, Scotland—Boarding school for girls from six to fourteen. Climate sunny and bracing. School and Boarding Houses close to the sea. Special care given to delicate children. Thorough education on modern lines, all usual subjects, and Needlework, Carpentry, Bookbinding; plenty of outdoor life, large playgrounds and workshops. Head Mistress can arrange for holidays. No extras. Inclusive fees, 100 guineas a year. Apply Miss Preston (late Scholar Lady Margaret Hall, Oxford), St. Katherines Lodge, St. Andrews.

Stock Markets and Financial News

QUOTATIONS SHOW NARROW RANGE

Improved Tone in New York Stock Market, Where Prices Continue Upward Movement—Time Rates Easier.

NEW YORK, June 13.—The recent violent breaks in stocks and the equally swift recovery yesterday were followed today by a lower and calmer trading, with some further progress upwards. Changes in most cases, however, were small. Investment buying, which was a feature of yesterday's market, fell off considerably today. A few stocks, including Reading, Union Pacific, Amalgamated and American Car, showed substantial gains at times, but the margin generally was narrow. New Haven, which was affected by yesterday's wreck, was exceptionally weak.

In spite of the slack demand, sympathy was more cheerful than had been the case for a long time. Not only here but in London a better feeling prevailed. There was some buying here for London account.

Time rates were quotably easier and several of the leading banks were in the market as lenders of sixty-day and ninety-day funds, although over the year money was in scant supply. Forecasts of the banks' statement indicated that another addition to cash would be shown. Known movements of currency for the week indicated a cash gain of $6,000,000 to $9,000,000.

The bond market was firm. Total sales (par value) $2,648,000.

(Furnished by F. W. Stevenson & Co.)

Stocks—	High.	Low.	Bid.
Amal. Copper	66½	65	65⅝
Amn. Agr. Chemical	..	..	46
Amn. Beet Sugar	23½	22½	23¼
Amn. Can.	26½	24¾	25⅝
Amn. Car. and Fdy	40½	39⅝	40
Amn. Cotton Oil	35⅝	34¾	34¾
Amn. Ice Securities	20⅝	20	20
Amn. Locomotives	28½	28½	28
Amn. Smelting	63	61½	62
Amn. Sugar	106½	106	105¼
Amn. Tel. and Tel.	127⅝	127⅝	127⅝
Amn. Tobacco	..	..	16
Anaconda	33¾	33	33⅛
Atchison	95⅝	95	97
do pfd.	97	96½	97
B. and O.	93¼	92⅝	93
B. R. T.	87	86¼	86½
C. P. R.	218⅝	215⅝	217¼
Central Leather	..	..	19⅝
Ches. and Ohio	56⅝	55⅝	56
C. and G. W.	11½	11⅛	11½
do pfd.	24¼	24	24
C. M. and St. P.	102⅝	101¼	101⅝
do pfd.	134	133¼	133½
Colo. Fuel and Iron	..	..	27¼
Colo. and Southern	25¼	24½	25
D. and R. G.	..	..	15½
do pfd.	..	..	25
Distillers Sec.	12⅝	11⅞	12
Erie	24¼	24¼	23¾
do 1st pfd.	36½	36	35⅝
do 2nd pfd.	..	..	29
Goldfield Cons	1⅞	1¾	1¾
Gt. Nor. pfd.	120½	119½	120¼
Gt. Nor. Ore. ctfs.	29½	28½	28¾
Illinois Cent.	..	..	111¼
Inter. Metro.	14⅝	14¼	14⅝
do pfd.	52⅝	50	52
Kas. City Southern	25¼	23⅞	25
L. and N.	129⅝	129	129¼
Lehigh Valley	148½	146	147⅝
Mackay Co.'s	..	..	16⅝
Calif. Petro.	31½	30⅝	30⅞
Mex. Petro.	61	60½	60½
Guggenheim	41⅝	41¼	41
Goodrich	27½	27	27
M. S. P. and S. S. M.	..	..	118
do pfd.	..	..	132½
M. K. and T.	20⅝	19⅞	29½
do pfd	..	..	54
Mo. Pacific	29	29¼	28½
Nat. Biscuit	..	..	107½
Nat. Lead	47	47	45
Nat. Rys. of Mex.	..	..	48
do 2nd pfd.	..	..	15
Nev. Cons.	15¼	15	15
N. Y. Central	99½	99	99¼
N. Y. O. and W.	27½	26⅝	27⅝
Norfolk and West	101⅝	100½	101
Nor. Pac.	106	104⅝	105½
Pacific Mail	..	..	18¼
Pennsylvania	109¼	108⅝	109⅝
People's Gas	107⅝	107⅛	107¼
Pressed Steel Car	21⅝	21½	216
Pressed Steel Car	21⅝	21½	20½
Rep. Iron and Steel	18⅝	18	18⅝
do pfd.	..	..	76
Rock Island	15⅝	14⅝	14⅝
do pfd.	25⅝	23	25¼
Sloss Sheffield	26	25⅝	25
Sou. Pacific	95	93	93½
Sou. Railway	21	20⅜	20⅝
do pfd.	74	73¼	73¾
Tenn. Copper	31	29	29⅝
Texas Pacific	16	12⅝	12⅝
Twin City	..	..	102
Union Pacific	145¼	143	144½
do pfd.	80¼	80½	83½
U. S. Rubber	58½	57¼	57½
do 1st pfd.	102	101	101½
do 2nd pfd.	..	..	70
U. S. Steel	54	52⅝	53
do pfd.	104½	103⅞	104
Utah Copper	42	41⅝	42⅝
Va. Car Chemical	28	26½	27⅝
Wabash	2⅝	2¼	2¼
do pfd.	6⅝	6⅝	6¼
Western Union	63	62	62
Westinghouse	57⅝	57	57
Wisconsin Central	..	..	43
Granby	55¼	54½	54⅝

Total sales, 517,700 shares.

Money, high, 2¾; low, 1½; bid, 1¾ per cent.

LONDON EXCHANGE

LONDON, June 13.—The fact that the worst settlement since the occurrence of the United States crisis was concluded on the stock exchange today with only two small failures, has done much to restore the confidence here.

In addition to the better Balkan outlook and more confident continental buying, the tone of prices improved in all directions, and despite profit-taking the markets closed firm and higher on balance, Consols finishing an eighth better. American securities opened steady and about unchanged. Prices improved during the first hour, but later the upward movement halted and most of the list fell below parity under realizing. In the early afternoon stocks advanced buoyantly on New York buying, only to ease off again in the late trading. The closing was firm.

MONTREAL STOCKS

MONTREAL, June 13.—Apart from news that London had emerged successfully from a settlement which had been causing some anxiety, outside influences were rather negative today. Speculative sentiment, however, was on the whole hesitating and business dull. New low records for a number of stocks of minor interest, recently as trading features, reflected the thinness of the market existing for issues of this kind at the moment. Ottawa Power, which dropped 3 to 173¾, and Shawnigan 2 to 123, were the most prominent among the stocks to sell at their lowest price this year. Others included B. C. Packers, which after a month of inactivity came out at 133 as compared with a low record quotation for the year of 146, and was offered at 132 at the close, Dominion Bridge, which broke two points into new ground at 110, Canadian Cottons at 31, showing a decline of 3½ below the previous low record and Price Brothers at 66, a decline of four points.

C. P. R. moved irregularly and furnished no definite incentive. After opening only ¼ lower at 127¾, it broke to 215⅝, but showed little or no disturbance on the decline. Early in the afternoon it recorded all the day's loss, selling at 218. The final price at 217½ showed a loss of only ½ on the day. Montreal Power, which rose ⅞ to 210⅛, and closed at 210, Textile which at 79¾ showed all but ¼ point of its 1½ per cent dividend record, Brazilian which rose 1¼ to 88, closing there, Toronto rails up 2 points 139 early in the day and closing 1 higher on the day and Detroit up ¾ to 66¾ and closing strong at 66 bid and Macdonald, which rallied 2¼ to 46 and closed 46¼ bid, were the chief stocks seen on the upward side. Iron was fractionally there, selling off to 42¾ and closing ¼ lower for the day, 43. Cement was up ¼ to 27¼. Spanish declined to its new level of 40 but was quoted at 40⅞ bid at the close.

Total business 4,820 shares, 1,850 mining shares and $33,000 bonds and debentures.

GRAIN MARKETS

WINNIPEG, June 13.—The wheat market was entirely a question of weather today and prices fluctuated widely on Winnipeg and markets south of the line. Opening values were all lower on the scattered showers over the Northwest, but reacted soon after the opening on reports of rainfall being more or less insufficient. Later the markets sagged on Liverpool closing steady and prospects of more rain together with weaker continental markets.

Winnipeg opened ½c lower and closed 1⅛c lower for both months.

Minneapolis opened ⅝c to ½c lower, closed ⅝c lower for both months. Chicago opened ½ to ⅝c lower, closed ⅝c to ¾c lower.

The cash demand for all grades of wheat continues extremely dull and fair offerings, while exporters were doing nothing. It was claimed that the export trade would continue slow until the large stocks of Canadian wheat lying at American ports were cleaned up.

Cash prices closed ¼ to 1c lower for contract grades. Cash oats closed unchanged to ¼ higher. Cash flax closed unchanged to ½c higher.

Receipts continue heavy, 354 cars being inspected on Thursday and 300 in sight.

VICTORIA STOCK EXCHANGE

	Bid.	Asked.
Albion Trust Co., com.	105.00	...
Balfour Patents, pfd.	..	3.55
Blackbird Syndicate	150.00	...
B. C. Trust Co.	100.00	110.00
B. C. Packers, com.	120.00	...
B. C. Copper Co.	2.10	2.50
Crow's Nest Coal	..	70.00
C. N. P. Fisheries	1.00	3.00
Can. Cons. S. and R.	72.00	...
Coronation Gold	.85	.90
Dominion Trust Co.	105.00	...
G. W. Perm. Loan	130.00	134.00
Granby	53.00	56.00
Int. C. and C. Co.	.32½	.34
Lucky Jim Zinc	.06½	.08½
McGillivray Coal	.14	.20
Nugget Gold	.27	.30
Portland Canal	.02	.02½
Pac. Loan	26.00	...
Rambler Cariboo	..	.46
Red Cliff	.06	.08
Standard Lead	1.25	1.45
Snowstorm	.30	.37
Stewart M. and D.	.15	...
Slocan Star	..	.50
S. S. Isl. Creamery	7.25	...
Stewart Land	6.00	...
Vict. Phoenix Brew.	110.00	...
Unlisted—		
Amal. Dev.	.00½	.01
American Marconi	..	6.25
B. C. Coal and Oil	..	55.00
Canadian Marconi	..	3.75
Can. North West Oil	..	.02½
Can. West Trust	..	.95
Capital Furn. Co.	..	3.75
Can. Pac. Oil	.02½	.04½
Glacier Creek	.04¾	.05
Island Investment	..	38.00
Kootenay Gold	.15	.16
North Shore Ironworks	..	.17½
Int. Tel. Bonds	..	101.00
San. Juan Mfg.	..	.18
Victoria Creamery	8.00	...

Sales: 1000 Portland Canal, 2; 1000 Portland Canal, 1¾; 1000 Portland Canal, 1¾; 1000 Kootenay Gold, 14½; 1000 Kootenay Gold, 14¾; 1000 Kootenay Gold, 15; 300 Coronation, 86; 50 Coronation, 86.

CHICAGO MARKETS

(Furnished by F. W. Stevenson & Co.)

	Open.	High.	Low.	Close.
Wheat—				
July	91⅝	92	91¼	91⅝
Sept.	91¼	91⅝	90⅝	90⅞
Dec.	93⅝	93¾	93	93⅜
Corn—				
July	59⅝	60⅛	59⅝	59⅝
Sept.	60⅝	61⅛	60⅝	60⅞
Dec.	58½	58⅞	58⅜	58⅜
Oats—				
July	39⅝	39¾	39⅛	39¼
Sept.	39	39⅛	38⅝	38⅝
Dec.	39⅝	40¼	39⅝	39⅝
Pork—				
July	20.70	20.77	20.67	20.67
Sept.	20.20	20.25	20.12	20.17
Lard—				
July	11.09	11.12	11.07	11.12
Sept.	11.12	11.15	11.12	11.12
Short Ribs—				
July	11.77	11.80	11.77	11.77
Sept.	11.50	11.55	11.50	11.52

TORONTO STOCKS

(Furnished by F. W. Stevenson & Co.)

	Bid.	Asked.
Bell Telephone	145	...
Burt F. N. pref.	..	96
Canada Cem. com.	..	28
Can. Gen. Electric	..	108
Can. Mach. com.	..	60
Can. Loco. com.	..	50
Can. Loco. pref.	..	90
Canadian Salt	..	115
City Dairy com.	..	102
City Dairy pref.	99¾	100
Consumers Gas	..	181
Dom. Canners	64	..
Dom. Canners pref.	..	98¼
Dom. Coal pref.	..	189¾
Dom. Telegraph	..	102
Duluth Superior	56	..
Maple Leaf com.	47	50
Maple Leaf pref.	93	94
Montreal Power	..	211
Monarch com.	..	76
Monarch pref.	..	90
Pac. Burt com.	30	..
Pac. Burt pref.	..	87
Penman's pref.	..	84
Porto Rico Ry.	..	57
R. and O. Nav.	107⅝	..
Rogers com.	..	155
Rogers pref.	..	112
Sawyer Mas.	..	31½
Sawyer Mas. pref.	..	91
St. L. and C. Nav.	119	..
Spanish River pref.	..	90
Steel of Can. com.	19⅝	20
Steel of Can. pref.	..	86¼
Toronto Railway	..	138½
Twin City com.	102¼	101¾
Winnipeg Ry.	192	199
Brazil	87½	87¾
Mines—		
Coniagas	7.15	7.20
Crown Reserve	2.45	2.50
La Rose	2.25	..
Trethewey	.32	.36
Bailey	.08	.08½
Hollinger	..	1525
Banks—		
Commerce	..	207½
Dominion	216½	..
Hamilton	..	202½
Imperial	..	213
Merchants	..	188½
Metropolitan	..	194
Montreal	..	230
Nova Scotia	256	..
Ottawa	202½	..
Royal	..	216
Standard	..	215
Toronto	..	206

RAILWAY EARNINGS GROW

Returns for First Week in June Show Increase Over Same Period Last Year—Trade Review

NEW YORK, June 13.—Dispatches received by Dun's Review from branches in the leading trade centres of the Dominion are more conservative; wholesale trade at some points reflecting the retarding effect of a backward season and the stringency of money.

Montreal reports little change in wholesale trade conditions. Spring sales of large dry goods houses are well up to last year's, but sorting up is quiet, and prospects for Fall are rather unsatisfactory. The textile mills appear to be catching up with orders and manufacturers of shoes are not very busy, the demand for leather is somewhat slow, although values remain firm. The movement of groceries, however, is fair and grainmen say that exports for May were the largest on record.

Wholesale trade at Toronto is generally quiet, but there is a moderate reassorting business in most lines and prices of staple merchandise are very firm. There is a scarcity of Ontario wheat, and flour is firmer, while the wool market shows considerable strength, with all offerings freely taken.

Both wholesale and retail business at Hamilton remained normal, and with the manufacturing concerns busy labor is well employed.

In the Far West and Northwest trade is satisfactory. Winnipeg reports that trade is seasonable, wearing apparel is well above that of a year ago and there is a large increase in building and general contract work. Business is now being conducted close to a cash basis and the situation rests on a firm foundation.

Jobbers at Saskatoon say that trade averages up to that of previous years, with an encouraging outlook for the future.

Seasonable weather at Regina benefits crops and merchants were sanguine. Building activity is very pronounced, and there is a brisk demand for all kinds of material.

While retail trade is quiet in Edmonton, the volume of general business is steadily increasing. The district has been benefited by rains and there is a large amount of civic work going on.

Retail trade at Vancouver is largely confined to current requirements, but distribution is up to the average and the general situation is fairly satisfactory.

Gross earnings of all Canadian railroads reported to date for the first week in June show a gain of 4.2 per cent as compared with the earnings of the same roads in the corresponding period a year ago.

Commercial failures in the Dominion this week numbered 39 against 31 last week and 29 the same week last year.

Canadian Bank Clearings

TORONTO, Ont., June 12.—Following are the bank clearings for the principal cities of the Dominion for the week ending today, with comparisons with the corresponding week of last year.

City	1913	1912
Montreal	$63,592,724	$58,163,330
Toronto	46,772,329	48,242,908
Winnipeg	31,994,210	29,347,581
Vancouver	12,728,600	13,800,239
Calgary	4,977,770	5,884,920
Ottawa	4,087,098	4,692,091
Edmonton	4,418,251	4,561,782
Victoria	3,718,596	3,659,050
Hamilton	3,581,587	2,974,278
Quebec	3,657,489	3,304,984
Saskatoon	1,945,270	2,237,621
Regina	2,594,161	2,003,544
Halifax	2,330,192	1,885,943
St. John	1,542,246	1,795,630
London	2,087,182	1,725,366
Moose Jaw	1,117,990	1,258,078
Fort William	1,210,463	1,777,914
Lethbridge	515,300	586,117
Brandon	548,011	610,513
Brantford	684,768	544,367
Totals	$193,954,231	$188,036,361

THE CITY MARKETS

Every day brings in first shipments of the season's fruits and vegetables. Yesterday Californian green plum at 75 cents a basket and Summer squash at 15 cents a pound were the latest arrivals. Local strawberries are selling at 30 cents a basket and Washington berries at 15 cents. The "Lion" brand of cantelopes is in and priced at 35 to 50 cents each. Green gooseberries are 15 cents a pound and peaches 75 cents a basket. Bing cherries fetch 40 cents a pound, black Oregon Julian and ox hearts, 35 cents. Eggs from the egg-laying contest are dearer at 45 cents a dozen and Northwestern Creamery butter replaces New Zealand, which has come to an end, at 40 cents a pound. Salt Spring creamery is cheaper at 45 cents a pound. Cabbages cost now 6 cents a pound, fresh peas 15 cents and asparagus 15 cents, while hothouse tomatoes are down to 30 cents a pound.

RETAIL

Meats	
Wiltshire Bacon, per lb.	.30
Beef, per lb.	.12½@.30
Broilers, lb.	.40
Fowl, lb.	.25
Local Fowls, per lb.	.30
Mutton, per lb.	.12½@.30
Lamb, forequarters, each	2.00
Lamb, hindquarters, each	3.00
Fruit	
Apples, per box	1.25 1.50
Apricots, lb.	.20
Bing Cherries, per lb.	.40
Black Oregon Julian	.35
Ox Hearts	.35
Lemons, per doz.	.50
Limes, doz.	.15
Wenatchee Apples, box	1.75 2.75
Bananas, per doz.	.35
Peaches, basket	.75
Pineapples, Florida, each	.25@.40
California Green Plums, basket	.75
Cantelopes, each	.35½ .40
Strawberries, local basket	.30
Strawberries, Washington	.15
Green Gooseberries, lb.	.15
Grape fruit, 2	.25
Do. also	.15@.20
Oranges, per doz.	.45 .50 .70 $1.00
Watermelons, each	.75
Dairy Produce and Eggs	
Eggs—	
Egg-Laying Contest, doz.	.45
Local, fresh	.35
Butter—	
B. C. Butter	.40
Best Dairy, per lb.	.35
Cowichan Creamery, per lb.	.50
Comox Creamery, lb.	.40
Salt Spring Is. Creamery, lb	.45
Cheese, Canadian, per lb.	.25
English Stilton, per lb.	.55
Wisconsin brick, per lb.	.35
Vegetables	
Globe Artichokes, each	.15
Artichokes, Jerusalem, lb.	.10
Asparagus, per lb.	.15@.20
Beets, new, per lb.	.05
Cabbage, new, per lb.	.06
Carrots, local, per 3 bunches	.10
Cauliflowers, each	.15 .20
Celery, each	.25
Green Onions, 3 bunches	.10
Bermuda Onions, 2 lbs.	.25
Hothouse Lettuce	.05
Head Lettuce, 2 for	.15
New Potatoes, 5 lbs.	.35
California Tomatoes, per lb.	.25
Mexican Tomatoes, per lb.	.35
Local Hothouse Tomatoes, lb.	.30
Fresh Green Peas, 3 lbs.	.15
Potatoes, Ashcroft, per sack	1.50
Potatoes, Local, per sack	.75@1.00
Rhubarb, per 5 lbs.	.25
Radishes, 3	.10
Spanish Onions, 2 lbs.	.20
Spinach, 5 lbs.	.25
Oregon Onions, 8 lbs	.25
New Zealand Onions, 4 lbs.	.25
Bermuda Onions, 3 lbs.	.25
Local Cucumbers	.15 .25@.30
Parsley, per bunch	.05
Peppers, per lb.	.50
Mint, 2 bunches	.15
Wax Beans, lb.	.20
Spring Beans, lb.	.20
Flour	
Seal of Alberta	1.85
B. & K. Bread Flour, per 49 lb. sack	1.85
Lake of the Woods, bag	1.85
Robin Hood, bag	1.85
Royal Household, bag	1.85
Royal Standard, bag	1.85
Moffet's Best, bag	1.80
Purity, per bag	1.85
Prairie Pride, per bag	1.75
Snowflake, per bag	1.75
Wild Rose, bag	1.85
Drifted Snow, per sack	1.85
Feed	
Alfalfa Hay, per ton	$22 $24
Timothy Hay, per ton	21.00
East Washington Hay, ton	$26@$28
Barley, per 100 lbs.	1.60
Crushed Barley, per 100 lbs	1.70
Bran, per 100 lbs.	1.45
Shorts, per 100 lbs.	1.55
Chop Feed, per 100 lbs.	1.50
Corn, per 100 lbs.	1.80
Cracked Corn, per 100 lbs.	1.90
Crushed Oats, per 100 lbs.	1.70
Feed Cornmeal, per 100 lbs	1.95
Feed Wheat, per 100 lbs.	1.65 2.00@2.25
Oats, per 100 lbs.	1.60
Straw, per bale	.75

ONTARIO BANK

To the Shareholders and Contributories of the Ontario Bank

Take notice that an interim dividend of twenty per cent (20%) will be paid in or about the month of July next, to those shareholders and contributories of The Ontario Bank entitled to rank in respect of same, after equalizing payments on the call of 95 per cent of the shareholders' double liability. Any contributory whose address has been changed recently should immediately give notice of such change to the undersigned.

Dated 4th June, 1913.

The Royal Trust Company
Liquidator, Toronto

Bicknell, Bain & Strathy
Solicitors for the liquidator

F. W. STEVENSON & CO.

STOCK AND BOND BROKERS

Members Chicago Board of Trade, Victoria Stock Exchange

103-106 Pemberton Bldg.
Cor. Fort and Broad Sts.

ORDERS EXECUTED ON ALL EXCHANGES

Stocks, Bonds, Grain, Cotton

Private Wires to Chicago, New York, Boston and Montreal

CITY OF VICTORIA

MUNICIPAL NOTICE

Municipal Bye-Election, 1913, for School Trustee

PUBLIC NOTICE is hereby given to the Electors of the Municipality of the City of Victoria that I require the presence of the said Electors in the Court Room at the City Hall, in the aforesaid City, on Monday, the 23rd day of June, 1913, from 12 (noon) to 2 p.m., for the purpose of electing a person to represent them as a member of the Board of Trustees for Victoria City School District, in place of Walter E. Staneland, who has resigned.

The mode of nomination of Candidates shall be as follows:

The Candidates shall be nominated in writing, the writing shall be subscribed by two voters of the Municipality as proposer and seconder, and shall be delivered to the Returning Officer at any time between the date of the notice and 2 p.m. of the day of nomination, and in the event of a poll being necessary, such poll will be open on Thursday, the 26th day of JUNE, 1913, from 9 o'clock a.m. to 7 p.m., in the Police Court at the City Hall.

Any person being a British subject of the full age of twenty-one years, and having been for the six months next preceding the date of nomination the registered owner in the Land Registry Office of land or real property in the City School District of the assessed value on the last Municipal Assessment Roll of Five Hundred Dollars or more, over and above any registered judgment or charge, and being otherwise qualified to vote at an election of School Trustees in the said School District, shall be elegible to be elected or to serve as a School Trustee in such City School District.

Given under my hand at Victoria, British Columbia, this 14th day of June, 1913.

WM. W. NORTHCOTT.
Returning Officer.

COURT OF REVISION

NOTICE IS HEREBY GIVEN that the first sitting of the next Annual Court of Revision, appointed under the provisions of the "Municipal Act," by the Municipal Council of the Corporation of the City of Victoria, British Columbia, in respect of the Assessment Roll, of the Municipality of the said city, will be held in the Council Chamber, City Hall, in said city, on Tuesday, the 17th day of June, for the purpose of hearing all complaints against the assessment as made by the Assessor, and of revising, equalizing and correcting the said Assessment Roll.

WELLINGTON J. DOWLER,
C. M. C.

City Clerk's Office, Victoria, B. C., May 8, 1913.

Altadena

For Beauty and Value

June 17 the cars will be running. Get off at Wilkinson Road.

LOTS FROM $600

Free Tickets

SECURITY UNDERWRITERS LIMITED
Alley 3231

WE WILL SELL

Shares		
5000	Pan American Oil. Lot	20.00
2000	Buick Oil Co @	.05
4500	Canadian Northwest Oil @	.02
500	Slocan Star Mining Co. @	.60
400	White Island Sulphur @	2.30
500	Balfour Patents pref. @	3.00
50	Dominion Bed Co. @	9.00
250	Call Switch Co., Ltd. @	.50
100	Dominion Match Co. @	1.50
10	Bankers Trust prf. @	3.00
15	Acadia Trust Co. @	31.00
20	Island Investment Co. @	38.00
7	Western Union Fire Ins. (Fully paid) @	66.00
50	B.C. Accident and Employers' Liability Ins., 50% paid @	46.00
5	Bank of Vancouver @	65.00
3	Anglo Canadian Timber Co. £100 bonds. Each	55.00
6	Standard Trust and Industrial Co. (3 common and 3 preferred). Lot for	550.00

WANTED—White Island Sulphur @ 1.50

E. M. Wilson & Co.
714 Pacific Bldg. Vancouver

Qualicum Beach

313 acres, three miles this side of the new hotel at Qualicum Beach. Admittedly the choicest piece of property in this district. Beautiful, level sea frontage. Hard, sandy beach.

For full particulars,

Western Dominion Land & Investment Co., Ltd.

Corner Fort and Broad Phones 2470-2471

4% ON DEPOSITS

Subject to withdrawal by cheque. Interest Compounded Quarterly.

SECURITY TO DEPOSITORS:

PAID-UP CAPITAL AND RESERVE . . $2,848,103.58
TOTAL ASSETS, ... 6,106,686.52

A SUITABLE DEPOSITORY FOR TRUST FUNDS
Ask for further information.

The Great West Permanent Loan Company
1016 GOVERNMENT STREET, VICTORIA, B.C.
OFFICE HOURS—9 a.m. to 6 p.m.

NORTHERN CROWN BANK

HEAD OFFICE - WINNIPEG

Capital (authorized), $6,000,000. Capital (paid up), $2,746,000

DIRECTORS

President - - - Sir D. H. McMillan, K.C.M.G.
Vice-President - - - Capt. Wm. Robinson
Jas. H. Ashdown - H. T. Champion - Frederick Nation
Hon. D. C. Cameron W. C. Leistikow Sir R. P. Roblin, K.C.M.G.
General Manager Robt. Campbell
Superintendent of Branches L. M. McCarthy

Money transferred by telegraph or mail, and Drafts issued on all parts of the world in any currency.

Collections made in all parts of Canada and in Foreign Countries at minimum cost.

A GENERAL BANKING BUSINESS TRANSACTED

R. M. HEBDEN, Manager - - - - Victoria Branch
F. R. J. GERARD, Manager - - - - Oak Bay Branch

SUN FIRE

The oldest Insurance Office in the world
FOUNDED A.D. 1710 BI-CENTENARY 1910
HOME OFFICE: LONDON, ENGLAND
Canadian Branch, Sun Building, Toronto, H. M. Blackburn, Manager.
Pemberton & Sons, Victoria Agents

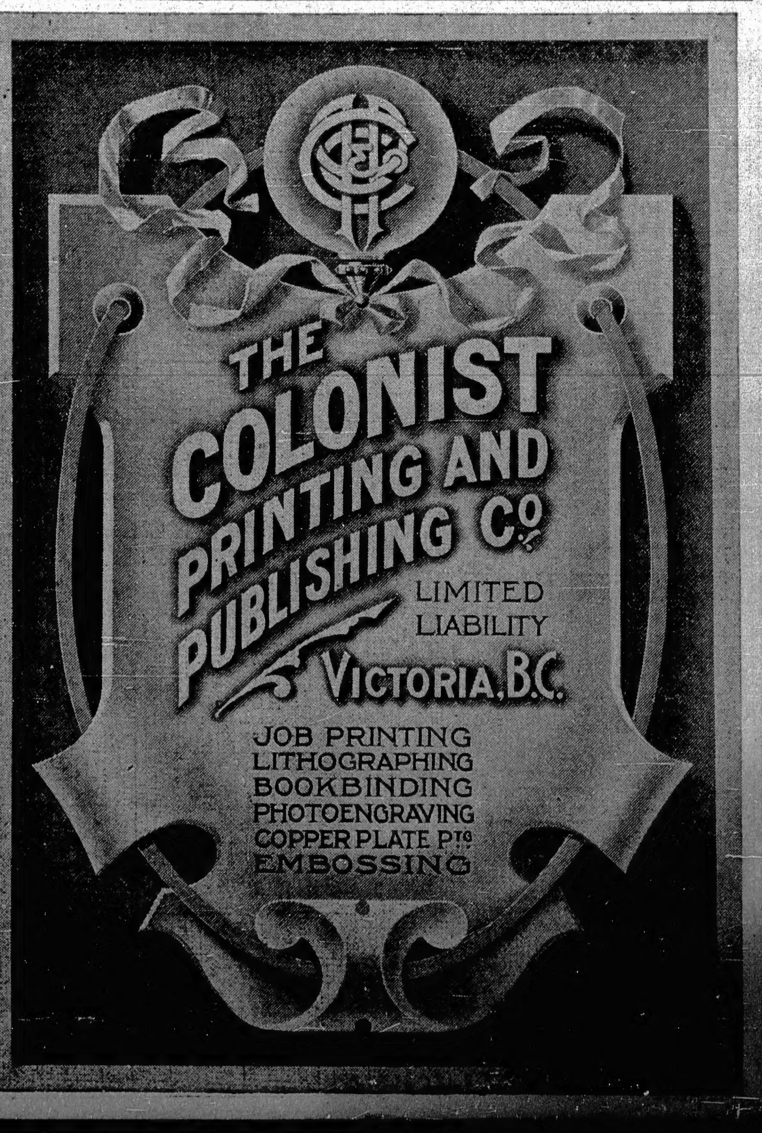

Saturday News for Economical Buyers

Two Important Sales at 2:30—Ladies' Neckwear 25c; Copyright Novels 60c

Men's and Women's Shoes Special Values Today

ALL the following lines are the finest American-made Shoes. They can be depended upon for wear and fit and represent latest ideas in shoe style as usually found in the higher priced shoes.

Men's Button Oxfords, in black and tan calf and gun metal; made on latest lasts with welted soles. Special value at **$3.45**

Men's Blucher Oxfords, in patent, tan calf and gun metal; welted soles, medium high toe and high heel, also conservative style with low heels. Special value..... **$3.45**

Men's Button Boots in tan and balck calf; new American lasts. Special value **$3.45**

Women's Pumps, in patent leather, tan calf, gun metal, white buck; high or low heels, light or medium weight soles. Special value **$3.45**

Women's Button Oxfords, in patent leather, tan calf, white buck and gun metal. Special value.. **$3.45**

Women's Blucher Oxfords in patent, chocolate nad black kid; in plain toes or with tips, and soft, flexible soles. Special value **$3.45**

Bedding Specials for Today

Grecian Quilts, extra large size. Another shipment of these fine Quilts just to hand, and if they sell as quickly as the last, there will not be one left when the store closes on Saturday night. An inexpensive Quilt, easily laundered and yet always keeps its shape and appearance. Special value, each **$1.75**

Full-Size Sheets, worth $1.85, selling **$1.50** The lowest priced sheets to be found in this city. They are made from a strong cotton sheeting, full bleached.

Twill Sheets. These are entirely free from filling, and made from soft cotton yarns; they are noted for long and hard wear—

Size 2 x 2½, a pair **$2.50**

Size 2¼ x 2½, a pair **$2.75**

Hemstitched Sheets. We carry a full range of these sheets in the various widths and invite your inspection—

Size 2 x 2½, per pair, $2.50 and **$3.00**

Size 2¼ x 2½, per pair, $2.75 and **$3.25**

Size 2½ x 2¾, per pair, $3.00 and **$3.50**

Pillow Slips, made from a strong cotton, having a neat 2¼-inch hem. Special price, pair **35c**

White Woolen Blankets, a well finished blanket, suitable for three-quarter size beds, and one that will give good service. Pink or blue borders. Special value, per pair **$3.00**

White Woolen Blankets. Here are two good lines we strongly recommend; woven from carefully selected woolen yarns, having a nice, nappy finish. For full-size beds. Per pair, $5.00 and **$4.00**

Grey Blankets worth $3.00 per pair, at **$2.50**

A good heavy blanket, suitable for camp beds, in a nice shade of grey; only 50 pairs in this line to be cleared.

Embroidered Waists Good Value at $1.00

THIS is a splendid line of Fancy Waists, with all-over embroidered fronts, in neat, charming designs, mostly in the Peter Pan style; three-quarter length sleeve, trimmed with insertions and lace edging. Exceedingly good value at **$1.00.**

See View Street Windows

Fashionable Middy Waists at $1.25

THIS style of waist has become exceedingly popular, and promises to be even more so as the season advances. Fresh consignments are arriving daily, and every known new style is included in our stock. Here's a brief description of some of the latest arrivals. They represent exceedingly good values:

Middy Waist, made of duck, in cadet blue, with white or blue collar, finished in front with sailor knot and shield; sleeve cuffs and pocket trimmed white to match collar.

Regulation Middy of white, trimmed with saffra blue collar, and finished with plain blue band around bottom, with large pearl buttons; lace front.

White Middy Waist, neatly finished with edging of red braid on collar, sleeve, pocket and sailor knot.

Middy Waist of white linenette, lace front, collar, cuffs and pocket of plain navy blue, cardinal or sky.

Our Candies Are the Best Made

Plain Butterscotch. Per lb **20c**

Almond Butterscotch. Per lb. . **25c**

Peppermint and Wintergreen Wafers. Regular 40c. Per lb. **25c**

Bull's-Eyes. Reg. 40c. Per lb. **25c**

Assorted Jellies. Reg. 40c. Per lb. **25c**

Cadbury's Nut Milk Chocolate. Per cake **35c**

Cadbury's Fruit Flavored Creams. Per box, 40c, 20c and **10c**

Cadbury's Selected Chocolates. Per tin **35c**

Ganong's Dainty Caramels. Per box **10c**

Ganong's Chocolate Bural Almonds. Per box **15c**

Try Some of these—

Brazil Nut Taffey. Per lb. ... **60c**

Brazil Nut Bon-Bons. Per lb. .. **75c**

Main Floor

Hair Goods of Quality at Remarkably Low Prices

OUR stock of Hair Goods is of the very best quality at the prices marked, and in many instances the quality is worth nearly double the prices asked. That is a bold statement to make, but don't take our word for it; come and see the goods for yourself.

All-Over Silk Hair Nets, in assorted shades, with or without elastic. Each 10c, or 3 for **25c**

Real Hair Nets in a nice assortment of shades and splendid value. 15c each, or 2 for **25c**

Better Value Nets, 20c each, or 2 for **.35c**

All-Over Real Hair Rolls, in assorted shades. Each **35c**

The Turban Hair Pad, in a large assortment of shades, and exceptionally good value at **35c**

Ladies' Hair Switches, in a nice assortment of shades, and many of these are worth double the price we are selling them at. Special, $1.90, $2.90 and **$3.90**

First Floor—Near Art Dept.

New Sleeve Frillings

A NICE assortment of new English Sleeve Frillings just in. A variety of neat patterns in shadow lace, nets and cambric; cream and white. Good values at, per yard, 75c, 50c and **35c.**

Main Floor

Men's and Boys' Suits at Special Prices Today

$13.75 for Men's Suits That Were $18.00 to $25.00

THERE are 50 of these Suits for today's clearing, and if your size is here it's a splendid opportunity for you to buy a Summer suit at a big saving. They are made up in the latest styles, with full or semi-peg pants, and a good range of patterns to select from in fancy worsteds, tweeds and cheviot mixtures. Sizes from 32 to 44. Clearing today, **$13.75.**

$3.90 Buys a Boy's Suit worth $5.00 to $7.50. This is parents' opportunity to clothe their boys with smartly tailored suits at a low price. About 60 suits in this lot, in fancy worsteds, tweeds and homespuns, made up in double-breasted and Norfolk styles, with bloomer or plain pants. Clearing today at **$3.90**

Men's Everyday Suits, made up of strong Canadian tweeds, in a large assortment of patterns and shades; 3-button, semi-fitting style, with regular fitting pants. Nearly all sizes. Today **$7.50**

Men's Business Suits, well tailored, and trimmed in fancy worsteds, tweeds and serges, in a large variety of new shades and patterns. Selling today at **$12.50**

Main Floor

David Spencer, Limited

$1.00 to $1.50 Copyright Novels for 60c, Today at 2:30 p.m.

THERE are thousands of fiction readers who wait until the new novels are issued in the 60c reprint edition. We purpose anticipating this much looked for event by offering some of our present stock of copyright novels priced from $1.00 to $1.50 for **60c.**

These books are of recent issue and are among the successful novels that are still unobtainable below the published prices—an unique opportunity of securing the best of recent fiction at a large reduction in cost. Here are a few of the titles:

The Reluctant Lover. By Stephen McKenna.
Scientific Sprague. By Francis Lynde.
The Touchstone of Fortune. By Charles Major.
Their Yesterdays. By Harold Bell Wright.
A Wilderness Wooing. By W. Victor Cook. rick.
Whispers About Women. By Leonard Merrick.
The Wildcatters. By S. A. White.
An Adventure in Exile. By Richard Duffy.
Adventure. By Jack London.
The Arm Chair at the Inn. By F. Hopkinson Smith.
Back Home. By Irwin S. Cobb.
The Bandbox. By Louis Joseph Vance.
Buttered Side Down. By Edna Ferber.
The Best of a Bad Job. By Norman Duncan.
Christopher. By Richard Pryce.
Carnival. By Compton Mackenzie.
Earth. By Muriel Hine.
Eve. By Maarten Maartens.

25c to $1.50 Ladies' Neckwear for 25c, Today at 2:30 p.m.

THIS special purchase of Ladies' Collars will be offered for sale today at 2:30 p.m. There's a beautiful assortment of Lace, Muslin and Satin, in Dutch, Robespierre, Jabots and Coat Collars. Your choice for, each....... **25c**

—Main Floor

20 Damaged Brass Beds Clearing at Less Than Half-Price Today

THIS is a lot of Bedsteads that were damaged in transit. We do not wish to put them with our regular stock, so take this means of clearing them out. Some are damaged more than others, but all are in good, useable condition. There are only 20 Beds, and all are in the 2-inch continuous post style, with half-inch fillers, in bright and satin finish. A regular $25.00 Bed. To clear at 8:30 today, each, **$11.90.**

Pure Felt Mattresses, with these special beds, which we are offering at less than half-price. We will sell a pure felt mattress to fit, covered with good art ticking, for **$5.90**

Spring Mattresses, a good, strong, woven-wire spring with cable supports. Special today at **$2.90**

Pure Feather Pillows, 25 pairs only, covered with good down-proof ticking, in a variety of patterns to select from. Weight of pollows 7 lbs. to the pair. Special today, per pair **$1.90**

Second Floor, Broad Street

An Interesting List of Utensils Wanted in Every Home

WE have just unloaded another shipment of some of the very best quality of tinware and other dependable lines of the graniteware enameled steel. No matter what you want to make your work in the kitchen less troublesome, you are likely to find it in the Hardware Department, and as we have marked the goods at quick-selling prices, there should be some brisk selling of utility lines today.

Oblong Pudding Pans	
10-inch, each	20c
11-inch, each	25c
12-inch, each	30c
13-inch, each	35c

Round Milk or Pudding Pan	
½-quart size, each	15c
1-quart size, each	15c
1½-quart size, each	20c
2-quart size, each	20c
3-quart size, each	25c
4-quart size, each	25c
6-quart size, each	30c

Fry Pans	
No. 7, each	45c
No. 8, each	55c
No. 9, each	65c

Muffin Pans, Biscuit Pans, etc	
Six on frame, each	15c
Eight on frame, each	20c
Twelve on frame, each	25c
Pie Plates, all sizes, each	5c
Jelly Cake Plates, each	10c
Funnels, each 15c, 10c and	5c
Bread Baking Tins, each	10c
Victor Flour Sifters	15c
Wire Potato Mashers	10c
Dish Mops, each	10c
Mouse Traps, each	5c

Berlin Kettles	
4-quart size, each	65c
6-quart size, each	75c
8-quart size, each	$1.00
12-quart size, each	$1.25

Wash Boilers	
Size 7, copper bottom	$1.50
Size 8, copper bottom	$1.75
Size 9, copper bottom	$2.00

Deep Soup Bowls	
4¼ x 2½ inches, each	10c
4¾ x 3 inches, each	15c
5⅜ x 3¼ inches, each	20c

Granite Dish Pans	
8-quart size, each	60c
10-quart size, each	70c
14-quart size, each	90c
17-quart size, each	$1.00
21-quart size, each	$1.25

Milk and Rice Boilers	
2-pint, inside measure	75c
4-pint, inside measure	$1.00
6-pint, inside measure	$1.25
8-pint, inside measure	$1.50

Tinware—Seamless Dish Pans	
10-quart size	40c
14-quart size	50c
17-quart size	60c

Kitchen Bowls	
6-inch, each	15c
7-inch, each	20c
8-inch, each	25c
10-inch, each	45c
12-inch, each	75c
Rat Traps, each	10c

Tea Kettles	
No. 8, flat bottoms	$1.25
No. 9, flat bottoms	$1.50
The Daisy Kettle, each	75c

Wash Bowls	
10½ inches diameter	20c
11½ inches diameter	25c
12 inches diameter	30c
14 inches diameter	35c
15 inches diameter	50c

Tea Steepers	
Two sizes, each, 25c and	35c

Tea or Coffee Pots	
1-quart size, each	45c
1½-quart size, each	50c
2-quart size, each	60c
3-quart size, each	70c
4-quart size, each	85c

June Whitewear Values for Today

Ladies' Gowns of fine cambric, made in slip-over style, with square yoke of embroidery; three quarter length sleeve, trimmed with embroidery edging. Special value for June Sale **75c**

Another Neat Style has open front, tucked yoke trimmed with insertion; long sleeve, finished with frill. Special value at **75c**

Princess Slip of fine nainsook, front trimmed with embroidery, round yoke of Valenciennes lace; skirt has 18-inch flounce of tucked muslin, set with insertion and finished with two rows of Valenciennes lace. June Sale value **$2.50**

Ladies' Gowns of soft nainsook, with round yoke of eyelet embroidery trimmed with Valenciennes lace; short sleeve of all-over embroidery. June Sale **$1.75**

Two-Piece Combinations of fine nainsook, with 5-inch yoke of embroidery and insertion, trimmed with silk ribbon; armholes edged with lace; drawers trimmed with frill of tucked muslin, edged with lace. June Sale value **$1.25**

Princess Slip, made of strong cotton, with tucked flounce, finished with 2-inch thread lace; round yoke of lace, trimmed with ribbon and lace edging. June Sale value **$1.75**

Children's Rompers at Low Prices

Print Rompers, in plain blue, light and dark shades, from 1 to 4 years. Special at **50c**

Plain Chambray Rompers, from 6 months to 2 years **$1.00**

Gingham Rompers, in blue and white and pink and white checks . **$1.00**

White Pique Rompers, from 2 to 6 years **$1.25**

Children's Dept—First Floor

Parasols at Inviting Prices

OUR stock of Parasols includes all the latest designs and novelties in plain and fancy shades. There's a splendid assortment of patterns to choose from, including stripes, floral and checks; also plain white with embroidered edges. Children's size from 35c. Ladies' from **$1.25.**

Main Floor

Ladies' Knit Combinations Three Specials for Today

Combinations of soft Summer knit, in plain and ribbed weave, with low neck, short and no sleeve, umbrella knee. Special value today **50c**

Fine Combinations of "Zimmerknit," with low neck, no sleeve, umbrella knee. Special value today .. **50c**

Combinations of fine open mercerized mesh; low neck, no sleeve, umbrella or tight knee. Special today **50c**

First Floor

Notions—A Few Useful Values

Improved Verabest Hat Fasteners are practical, handy and durable. Two on card for **25c**

Cambric Buttonholed Tape, in white only. Per yard **15c**

Hook and Eye Tape, in white only. Per yard **15c**

Placquet Fasteners on Tape, in colors black, white and grey. Per yard **35c**

Lead Weight in Silk and Cotton Casing for weighing down light Summer dresses; in black and white. At, per yard, 10c and **12½c**

Oktis Corset Shield. Doubles the life of a corset, prevents breaking on hips, improves the fit of a dress and transforms old corsets into new. Per pair **40c**

Main Floor

Men's Negligee Shirts—Special Today $1.00

ABOUT 200 dozen of these splendid Shirts are offered today at this low price. We say "low price," because the value of the Shirts would warrant our selling them for a much higher price; but, to make a quick turnover, we have marked them at a popular price of $1.00 each. They come in plain white, fancy stripes and plain blue, with soft bosom and cut full size in body, 3-inch starched cuff and white starched neckband.

Special Selling Today $1.00

See View Street Windows for Samples

Women's Gloves We Recommend

PERRIN'S Marchionesse Glace Kid Gloves are quite inexpensive, but remarkable for the fine texture of the skins used, the smoothness of the fit and the good wear. We have Summer weights in the wrist length in tan, brown, navy, slate, green, beaver, black and white. The best value glove anywhere at **$1.00.**

Perrin's Real Chamoisette Gloves, wrist length, in natural and white. Per pair **$1.00**

Perrin's Dustless Chamois Glove, very soft finish, in wrist length, in natural and white. Per pair **$1.25**

Kayser Long Silk Gloves, 16-button length, double tips, in cream, white, champagne, navy, tan, brown, slate, sky and pink. Special, per pair **$1.25**

Perrin's Long Chamois Gloves, in natural and white. Per pair **$1.75**

Long White Glace Kid Gloves. Special value, per pair **$1.75**

Main Floor

Women's and Children's Hose—Today's Special Values

Women's Cotton Hose, in black, tan and white. Very special value, per pair **25c**

Women's Cotton Hose in a heavier make, at, per pair, 35c, or 3 pairs for **$1.00**

Ladies' Lisle Hose. This quality is all lisle, and splendid values at, per pair, 75c, 65c, 50c and .. **35c**

Ladies' Lisle Hose, a splendid line, with linen toes and heels. Per pair **65c**

Ladies' Silk Hose, per pair, $3.00, $2.50, $2.00, $1.75, $1.00, 75c and **50c**

Boys' Buster Stockings, in all sizes. Per pair **25c**

Children's Princess Cotton Hose, in black and tan. Per pair **25c**

Little Darling Hose, all colors. Per pair **25c**

Main Floor

Gas and Oil Cook Stoves at Low Prices

Gas Ranges, from $50.00 to **$15.00**

The "Perfection" Oil Cook Stove, $12.50 to **$3.50**

The "Bon Ami" Oil Cook Stove, $12.50 to **$7.00**

Portable Gas and Oil Stove Ovens, $5.50 to **$2.10**

Gasoline Ranges and Stoves, $31.50 to **$3.75**

Primus (Blue Flame) Oil Stoves, $11.50 to **$3.50**

Primus Histia Ranges, $12.50 to **$6.50**

Bon Ami Electric Ranges, $95.00 to **$60.00**

Call and see these in the Stove Department.

Third Floor

Useful Styles in Pure Linen and Turkish Cloth Dresses

IF you are wanting a useful Summer Dress, we could not recommend anything more serviceable than one of these, made of pure linen or Turkish cloth. They come in unusually fine materials, and are exceedingly well made. Your choice from a large variety of colors, including pink, blue, white, mauve and fancy stripes, in pretty styles, with round collars and three-quarter length sleeve; trimmed in neat styles with lace, hand-worked embroidery and Bulgarian trimmings, and some have fancy belts. No matter how many times these dresses are laundered, they always look fresh and keep their shape.

Values From $11.75 to $20.00

David Spencer, Limited